

46-66 O'CONNELL STREET | CADDENS
BEP & MASTERPLAN | 06 OCT 2021

PBD | ARCHITECTS

PBD | ARCHITECTS

46-66 O'CONNELL STREET | CADDENS

1 | SITE ANALYSIS

46-66 O'CONNELL STREET | CADDENS

3
page

SITE CONTEXT

KEY LOCAL CONTEXT

1. TAFE NSW KINGSWOOD
2. WESTERN SYDNEY UNIVERSITY, KINGSWOOD
3. WESTERN SYDNEY UNIVERSITY WERRINGTON SOUTH CAMPUS
4. KINGSWOOD TRAIN STATION
5. CADDENS PRECINCT CENTRE

LEGEND

- SITE BOUNDARY
- EXISTING MAJOR ROADS
- EXISTING MAJOR WATER COURSE - WERRINGTON CREEK
- CUMBERLAND PLAIN WOODLAND
- NEIGHBOURING DEVELOPMENT



0 50 100M

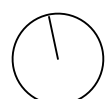



SITE ZONING

- B2 COMMERCIAL PREMISES
- R3 MEDIUM DENSITY RESIDENTIAL
- R4 HIGH DENSITY RESIDENTIAL
- RE1 PUBLIC RECREATION
- SP2 EDUCATIONAL ESTABLISHMENT
- E2 ENVIRONMENTAL CONSERVATION
- - - SITE BOUNDARY





EXISTING SITE TOPOGRAPHY

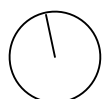



DESIGN SITE TOPOGRAPHY

— — — RETAINING WALLS

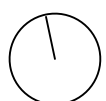

2 | OVERALL MASTERPLAN

46-66 O'CONNELL STREET | CADDENS



- GENERAL NOTES:
- ALL WORKS TO COMPLY WITH BUILDING CODE OF AUSTRALIA, REQUIREMENTS OF RELEVANT STATUTORY AUTHORITIES/ LOCAL GOVERNMENT & RELEVANT AUSTRALIAN BUILDING STANDARDS
 - DRAWINGS FOR THE PURPOSES OF DA ONLY. FURTHER CONSULTANT/ AUTHORITY COORDINATION WILL BE REQUIRED AT CC STAGE WHICH MAY IMPACT ON DESIGN AND PLANNING LAYOUTS
 - ARCHITECTURAL PLANS TO BE READ IN CONJUNCTION WITH CONSULTANT'S DRAWINGS, SPECIFICATIONS & REPORTS
 - COPYRIGHT OF DESIGN SHOWN HEREON IS RETAINED BY PBD ARCHITECTS AND AUTHORITY IS REQUIRED FOR ANY REPRODUCTION
 - AREA SCHEDULES SUPPLIED ARE APPROXIMATE ONLY. FUTURE ALLOWANCE FOR VERTICAL SERVICE DUCTS, STRUCTURAL WALL SYSTEMS AND CONSULTANT INPUT WILL BE REQUIRED

- LEGEND:
- AW AWNING
 - HW HIGHLIGHT WINDOW
 - CU A/C CONDENSER UNITS
 - FH FIRE HYDRANT
 - FHR FIRE HOSE REEL
 - FS FIRE STAIRS
 - MV MECHANICAL RISER TO FUTURE DETAIL
 - GC GARBAGE CHUTE
 - MB MAILBOX TO FUTURE DETAIL
 - PB PLANTERBOX
 - R 240L RECYCLING BIN
 - SK SKYLIGHT
 - ST STORAGE
 - WT HOT WATER UNITS

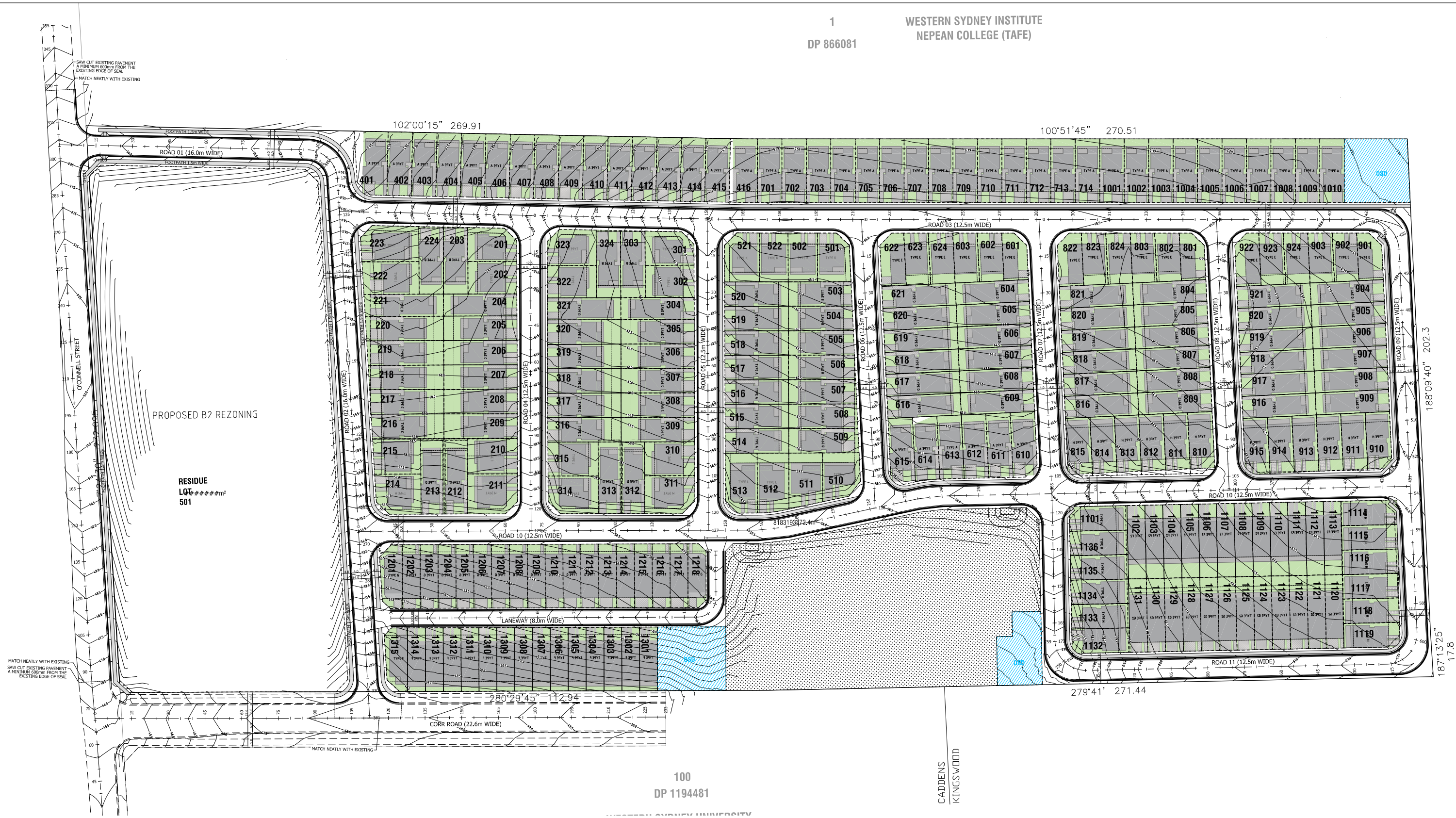

1
DP 866081

WESTERN SYDNEY INSTITUTE
NEPEAN COLLEGE (TAFE)



3 | INDICATIVE TYPICAL LAYOUT

46-66 O'CONNELL STREET | CADDENS

11
page

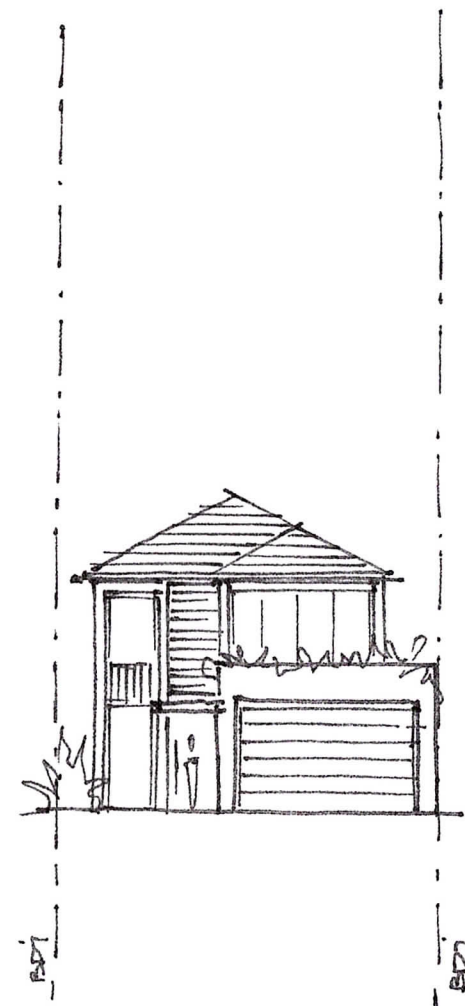
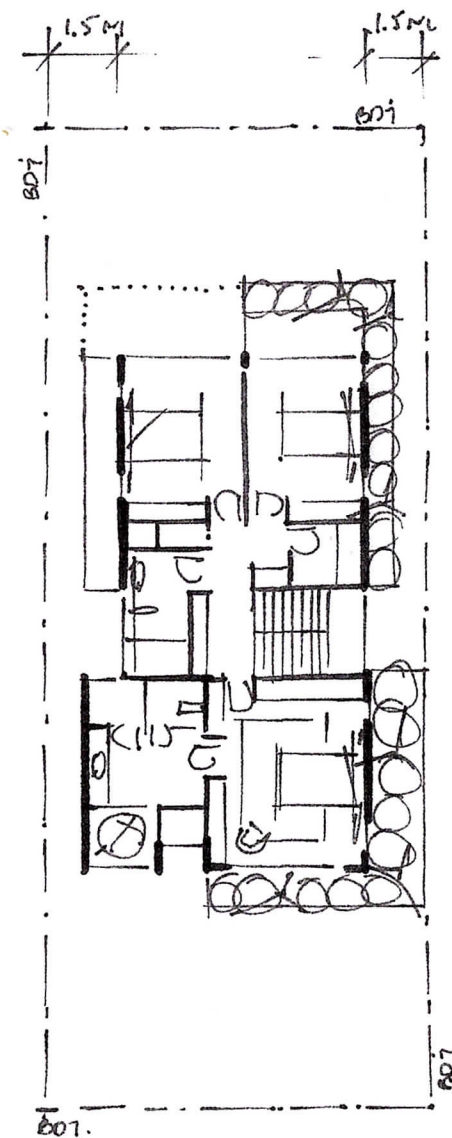
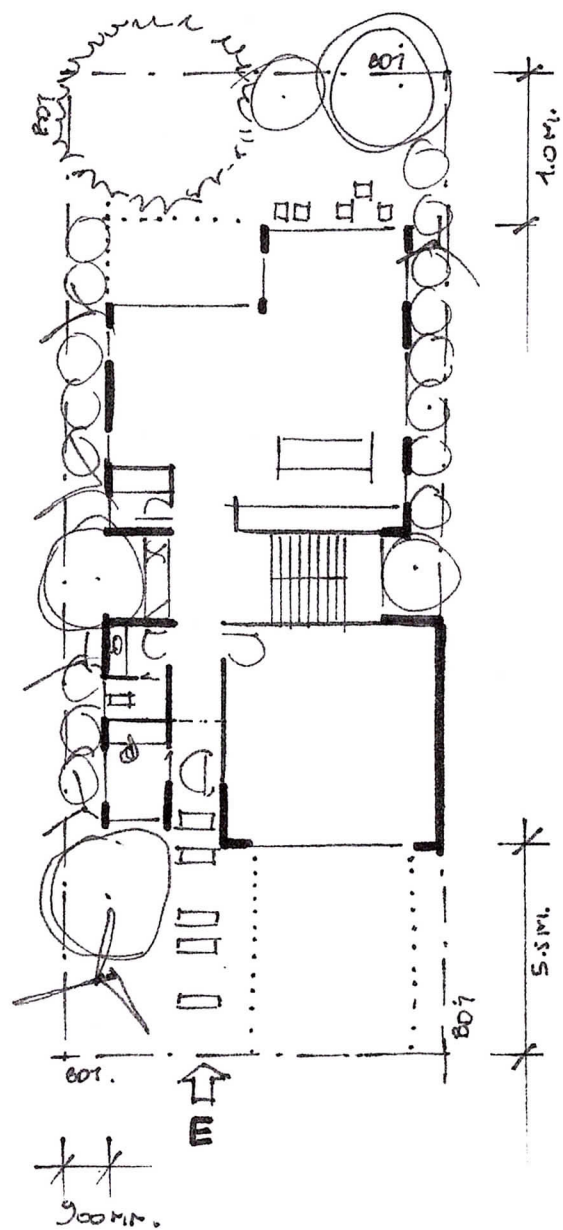

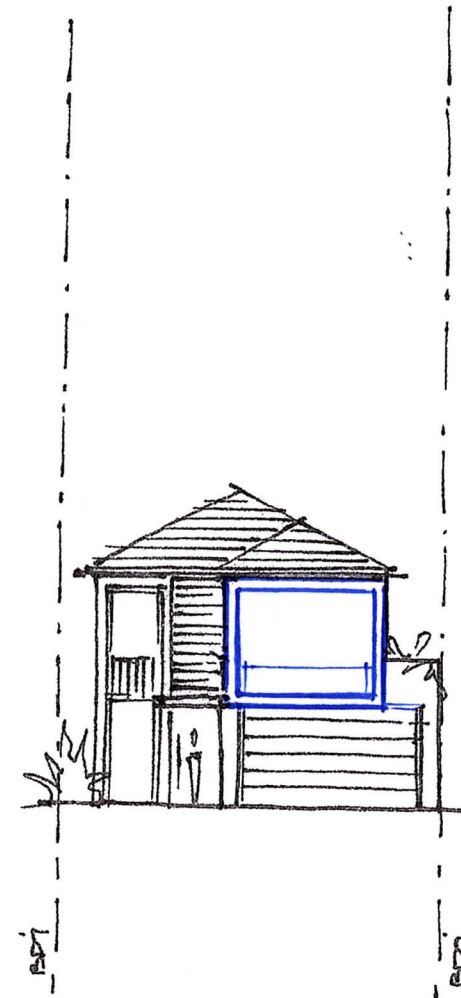
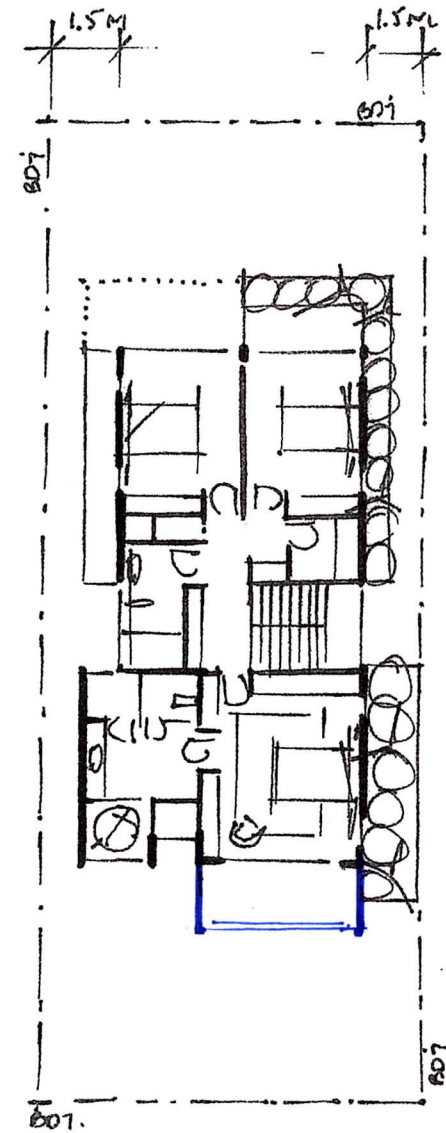
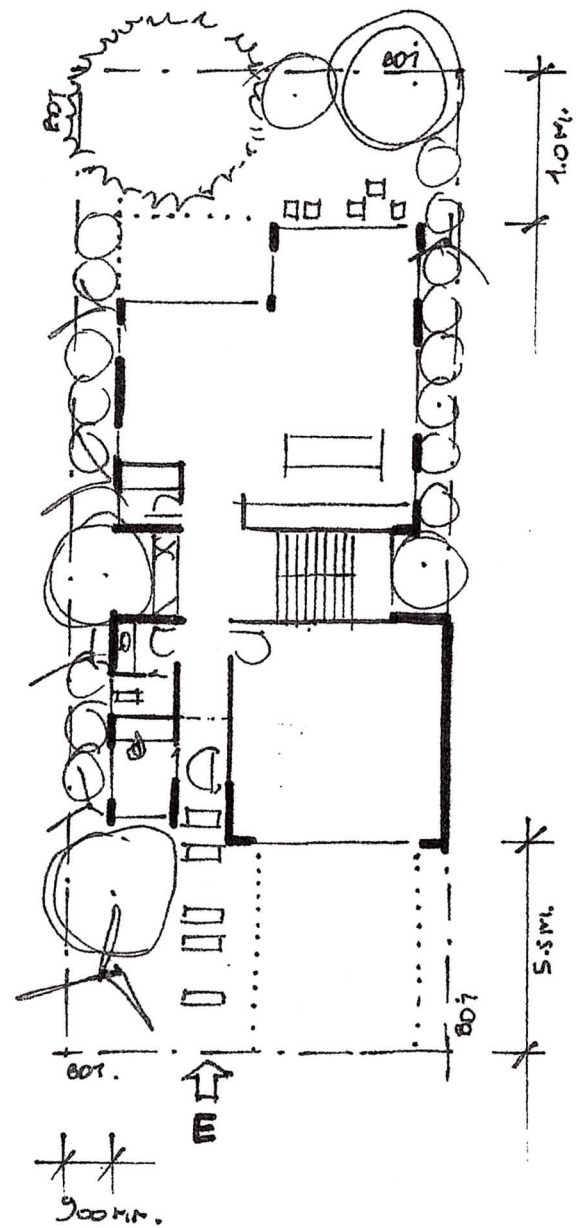

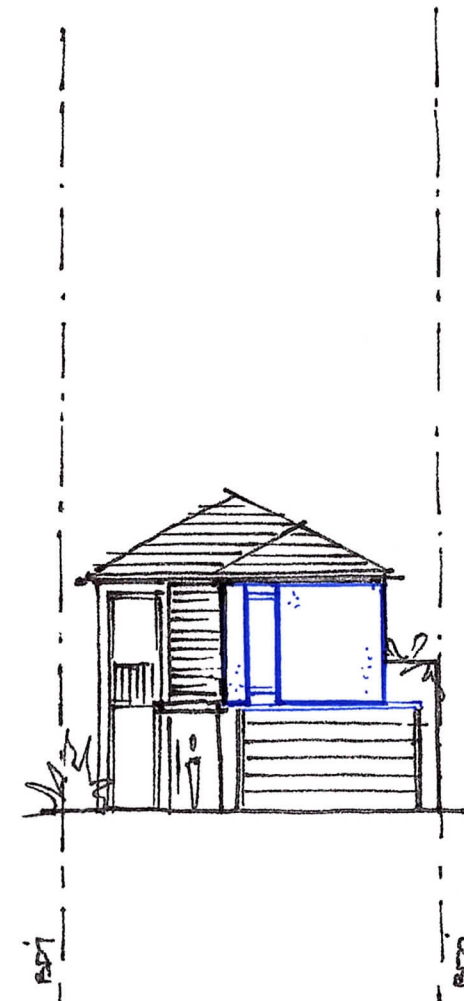
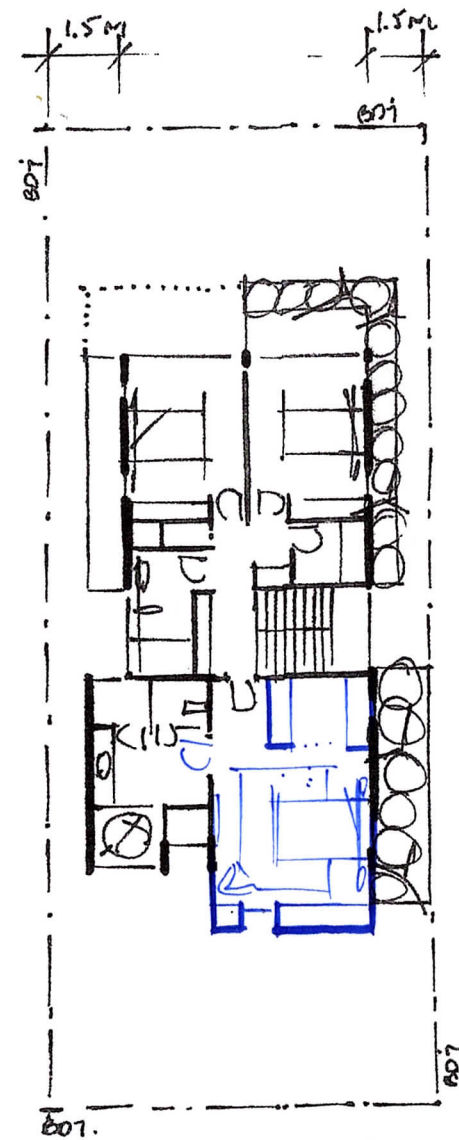
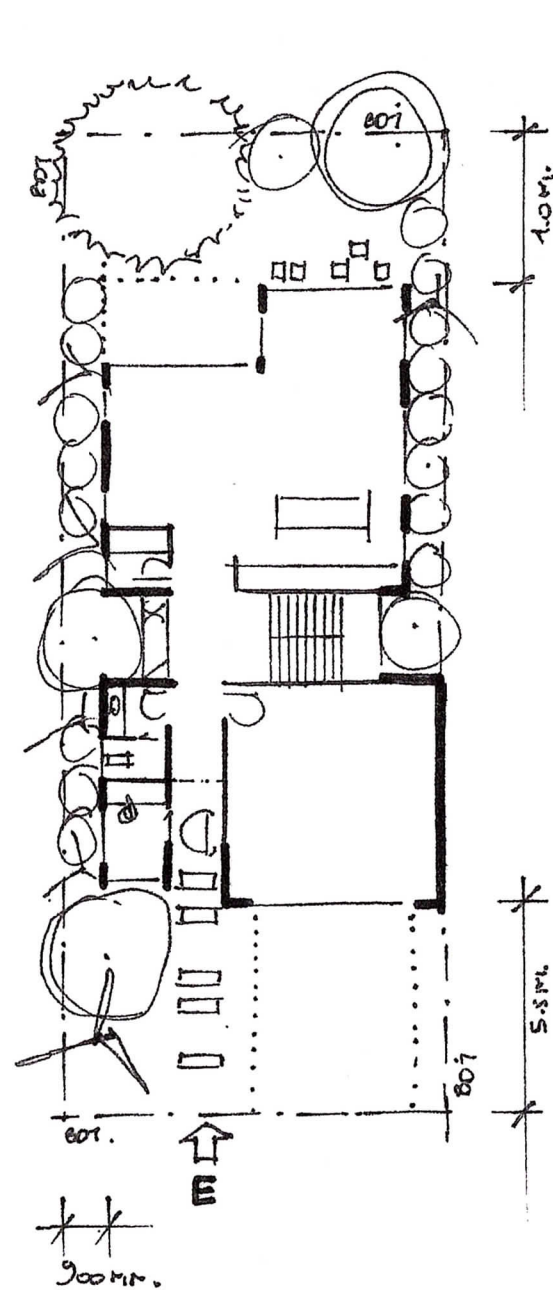

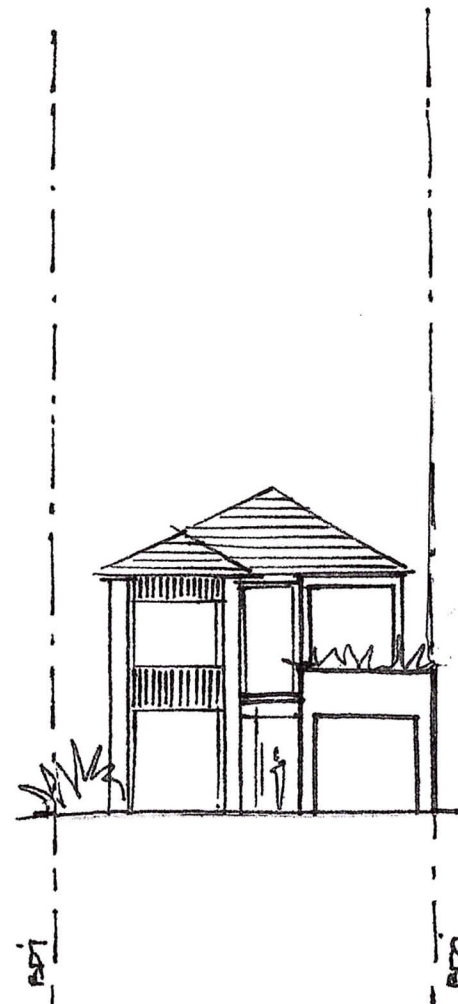
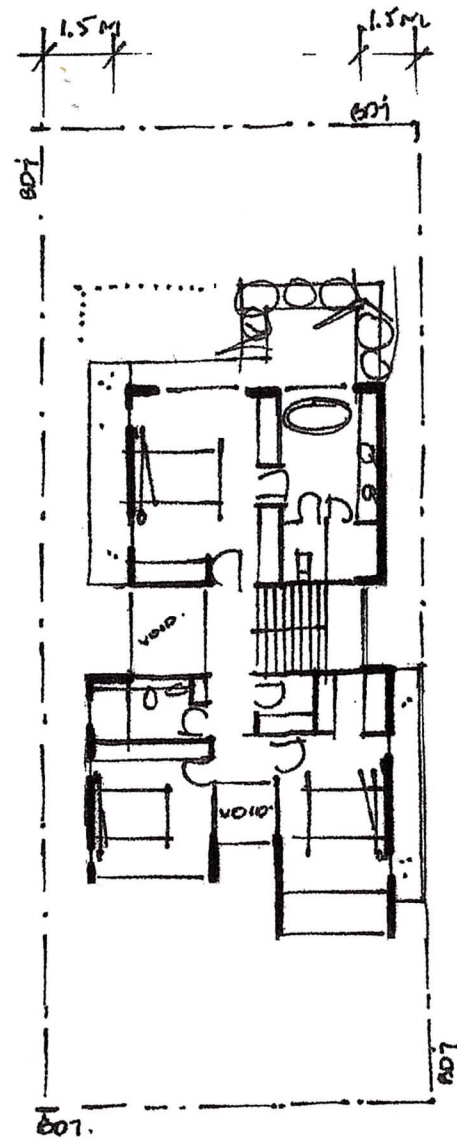
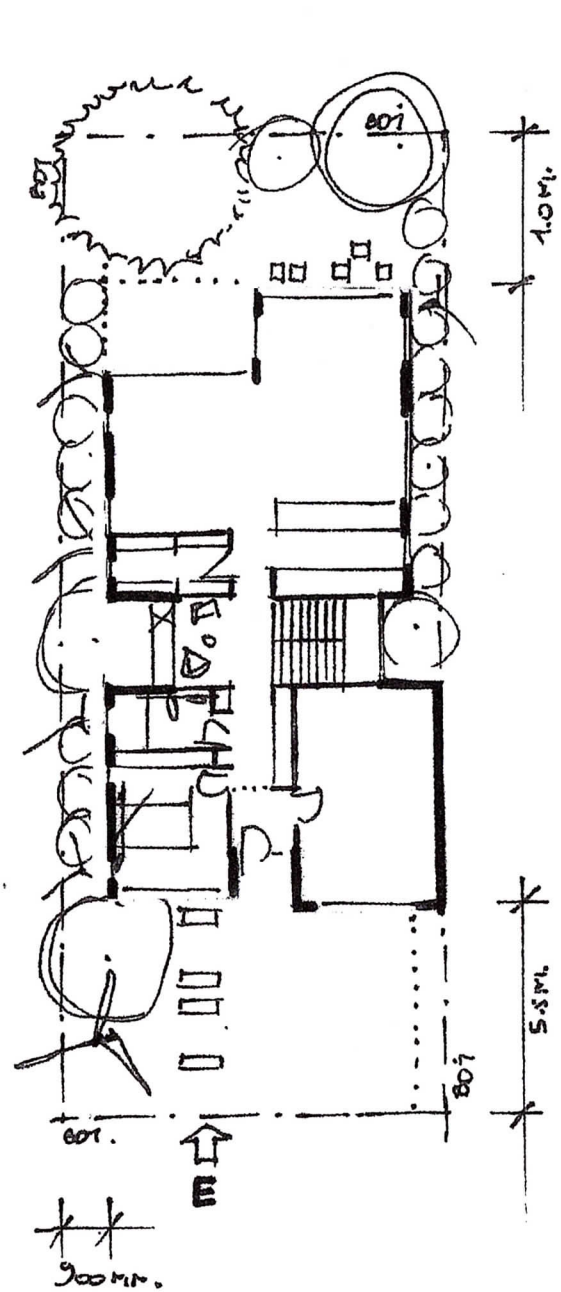

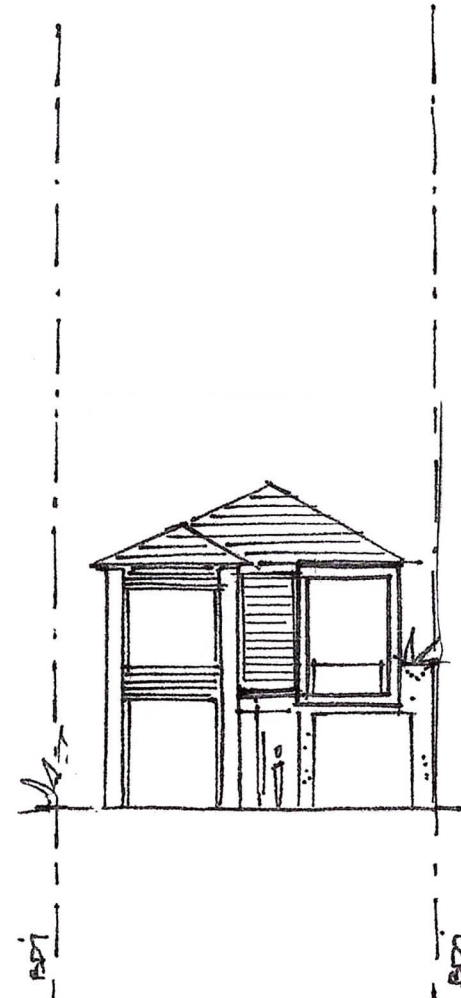
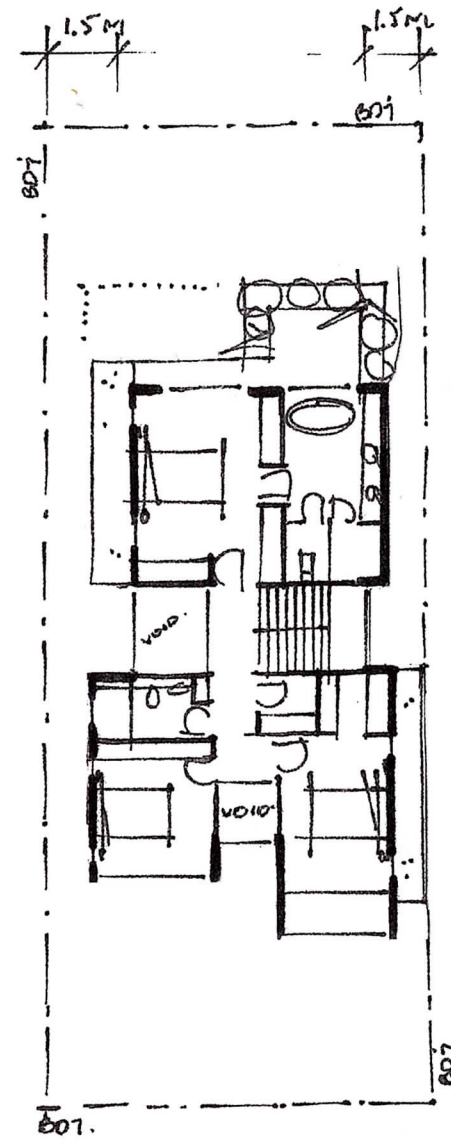
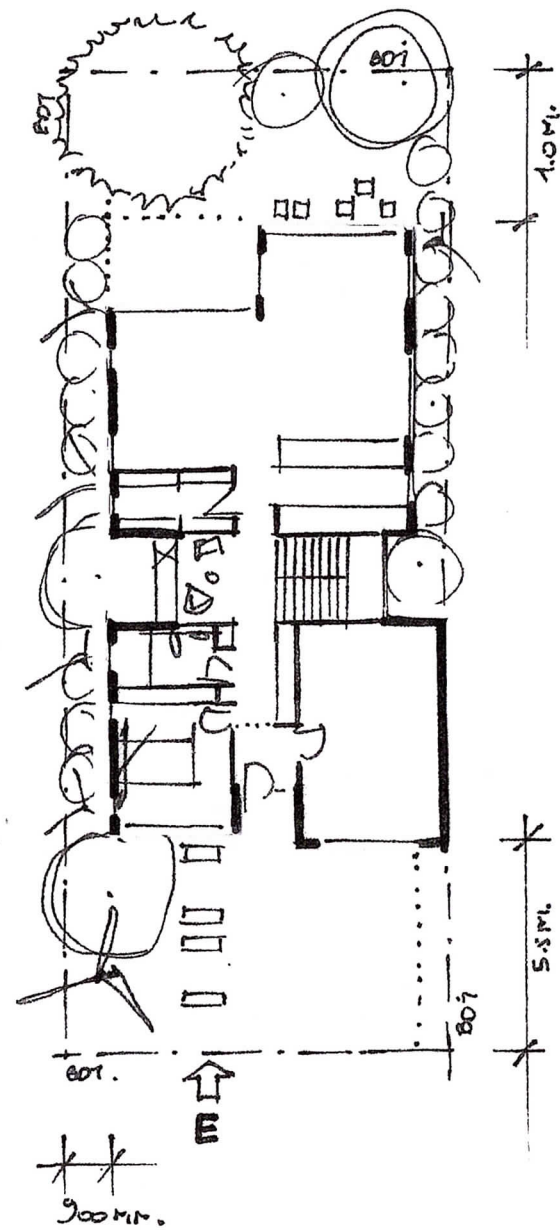

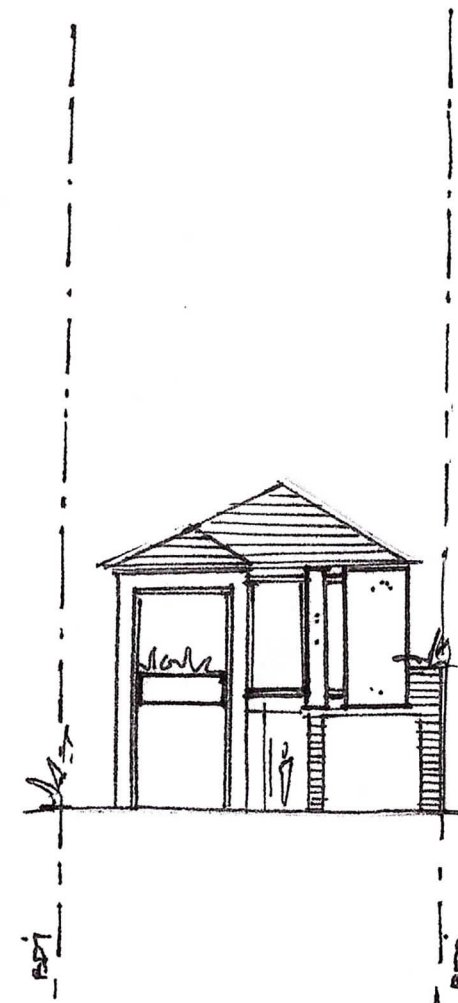
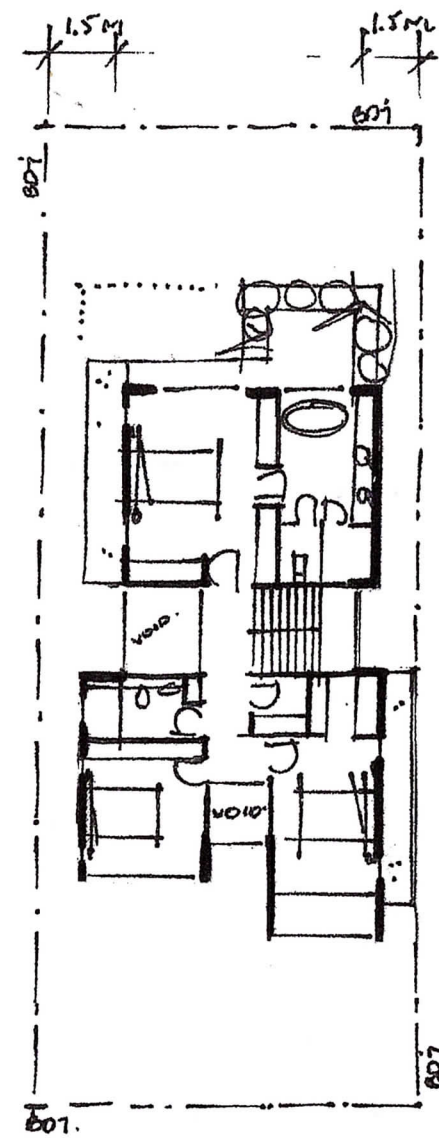
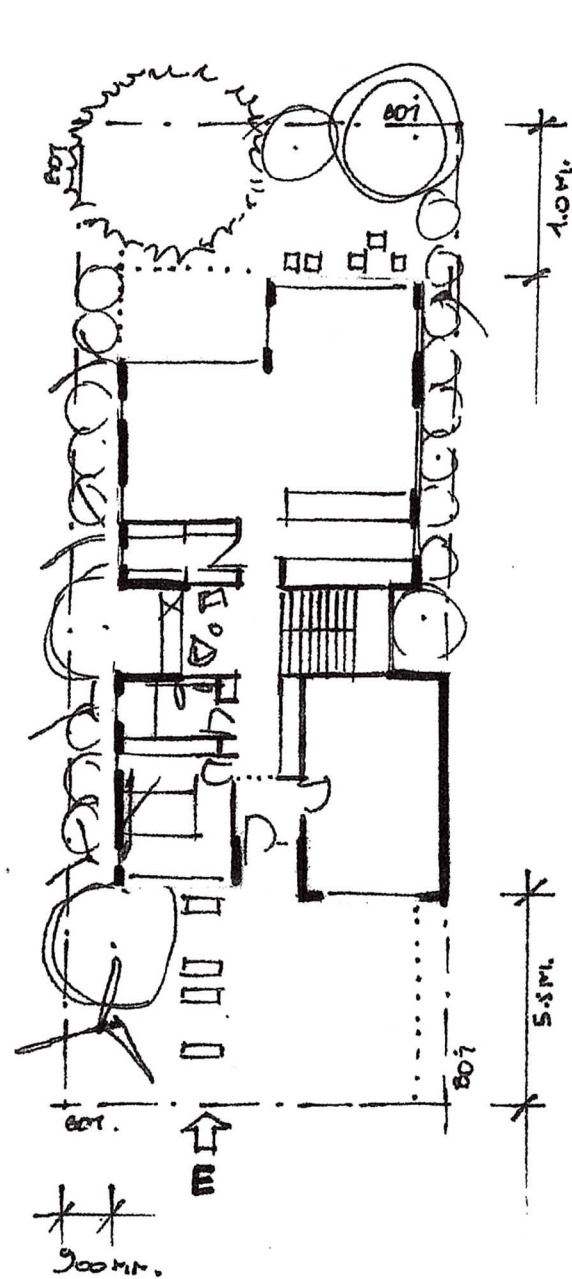

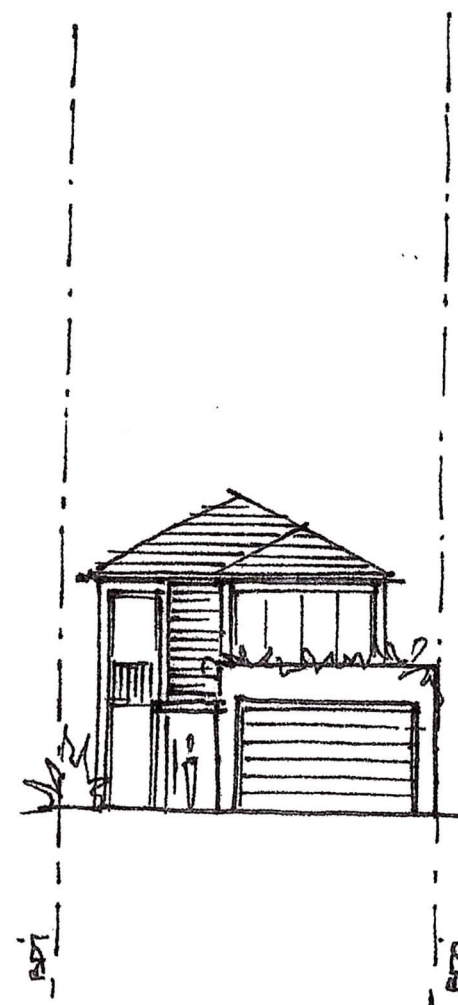
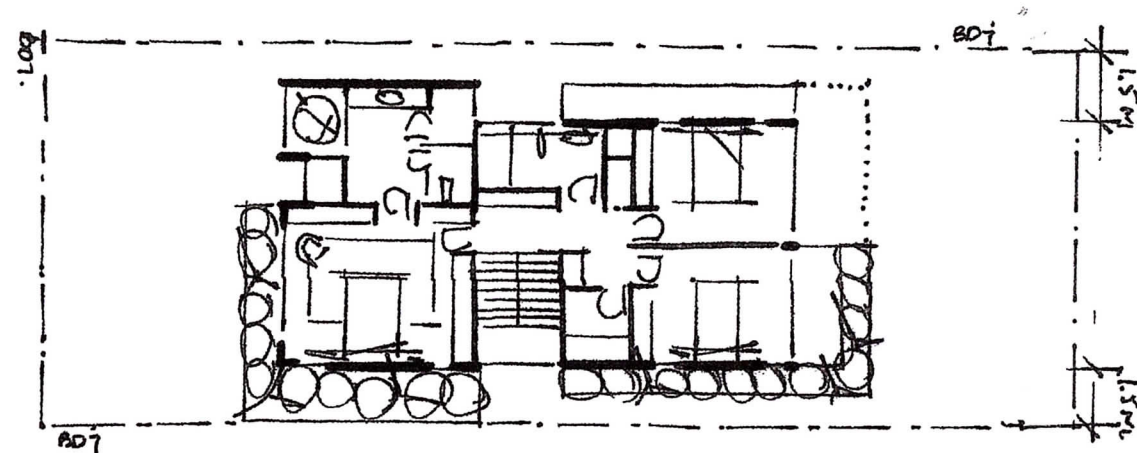
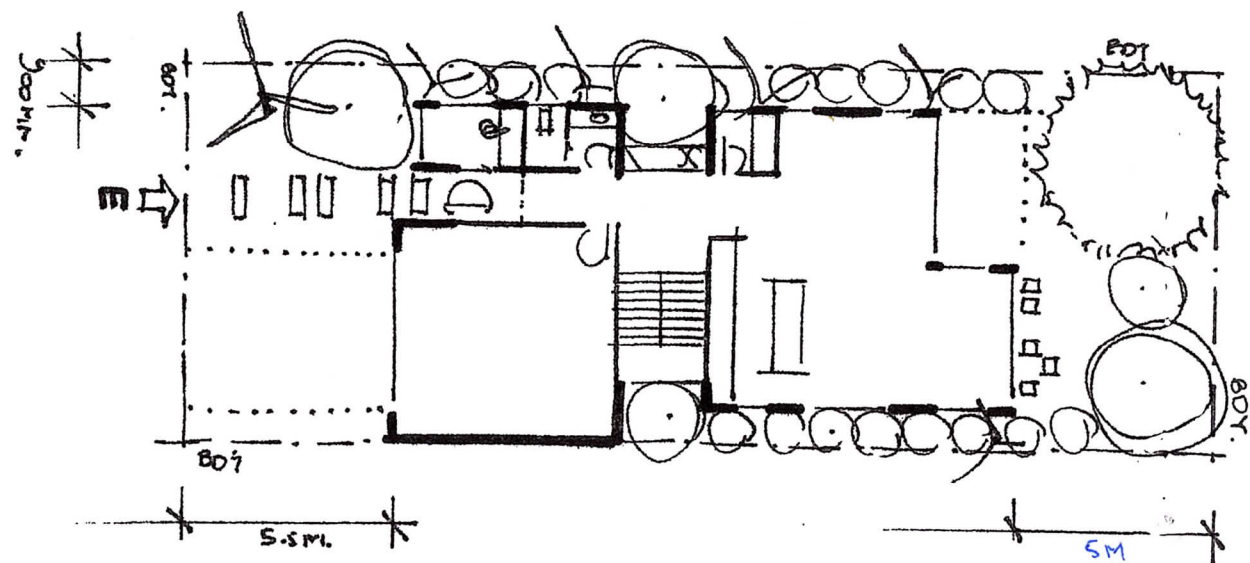

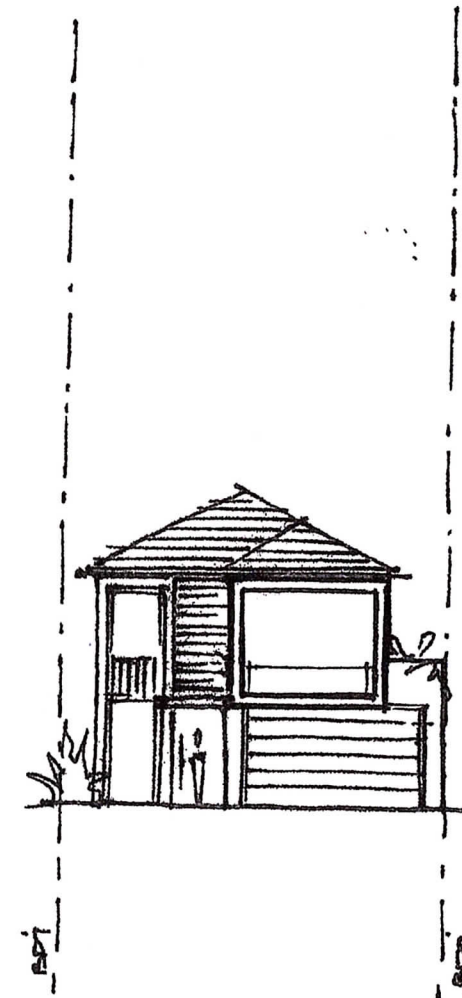
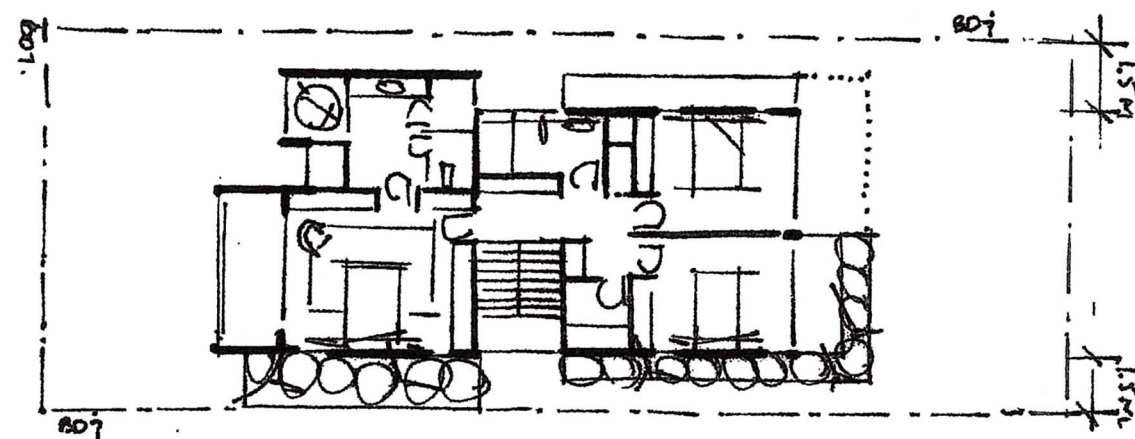
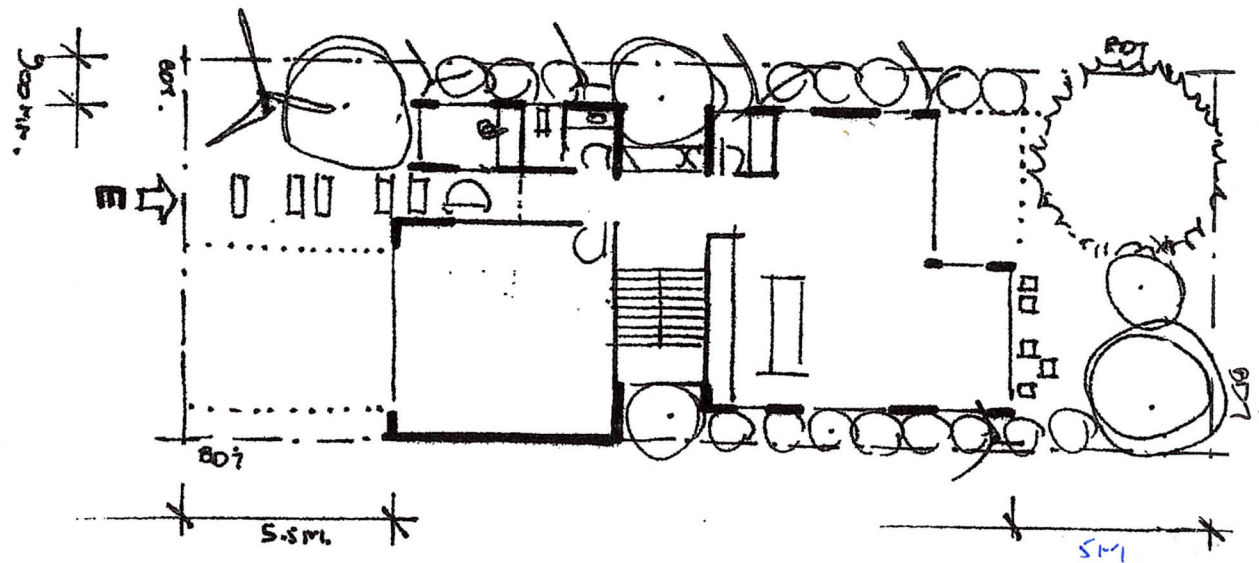

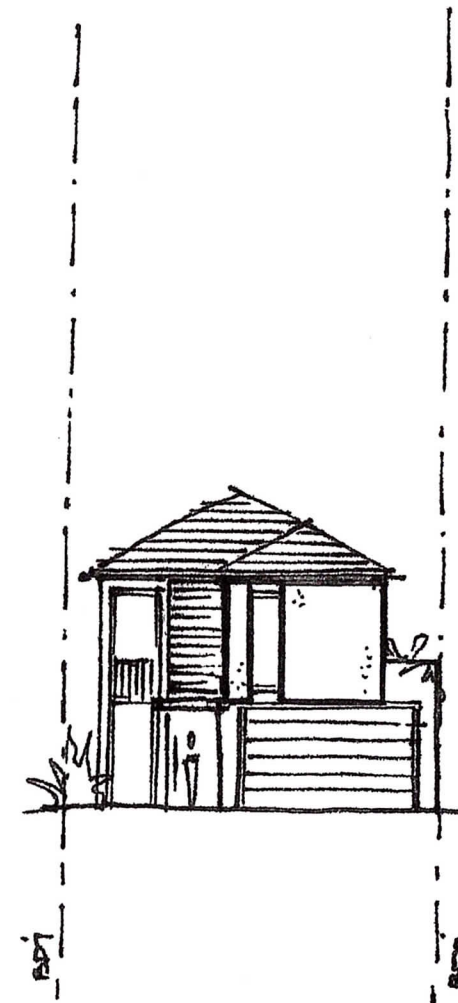
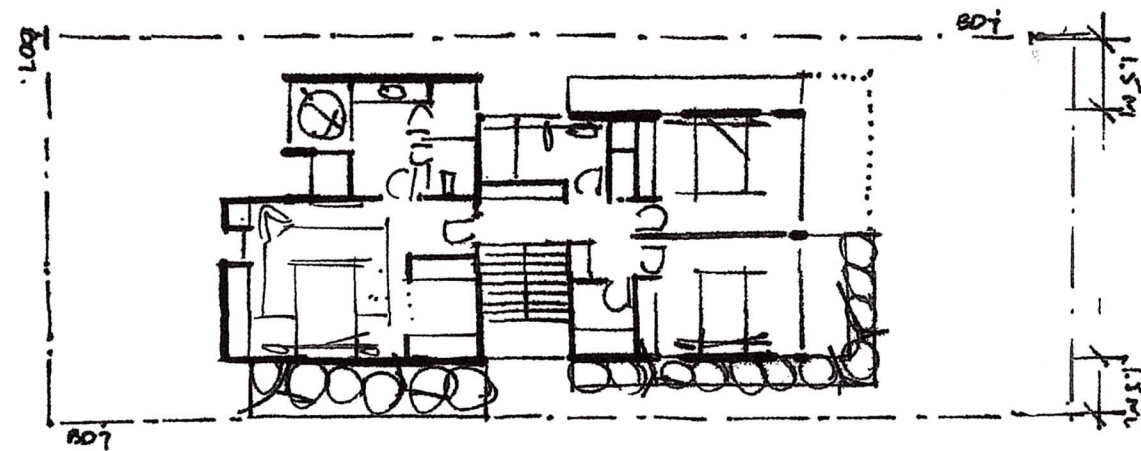
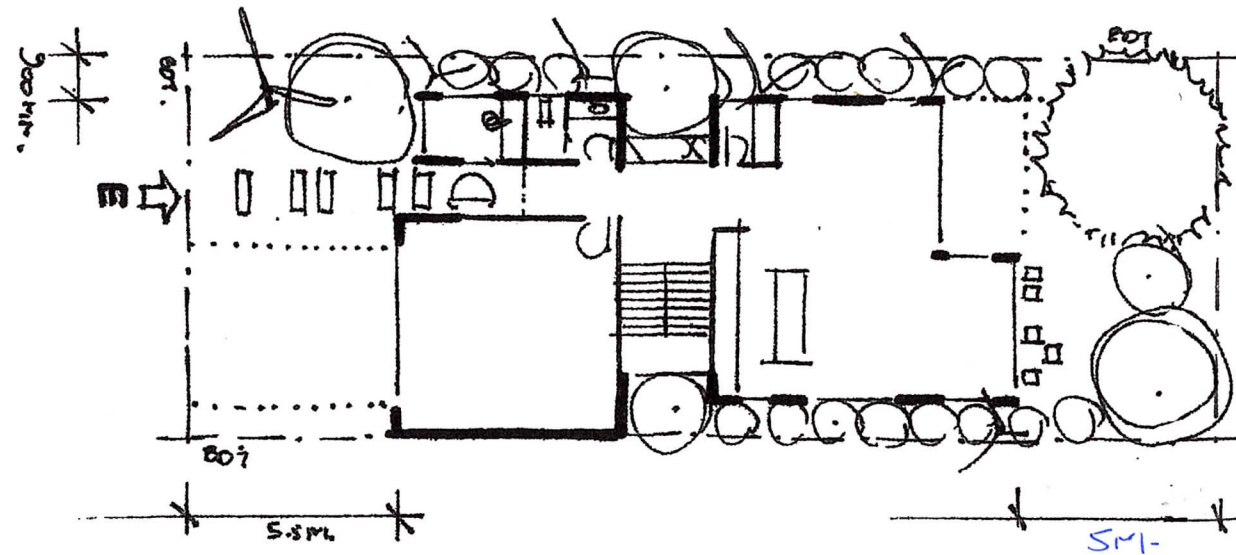

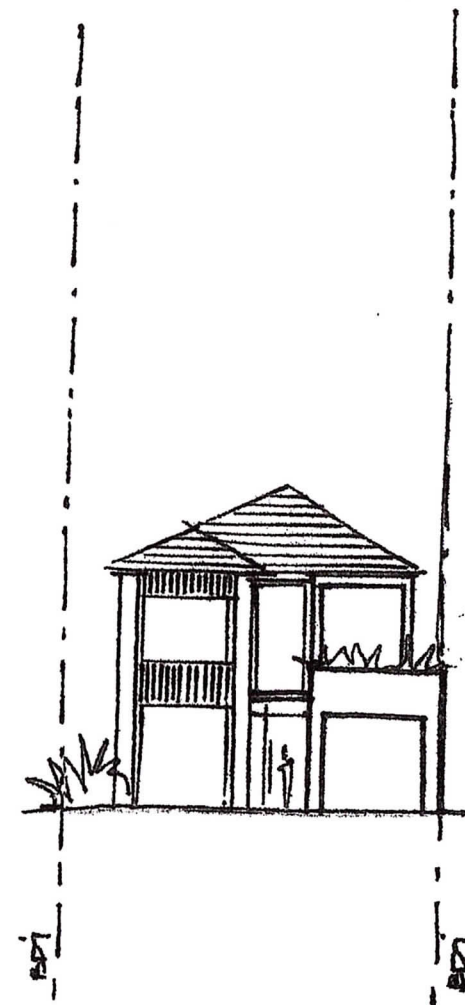
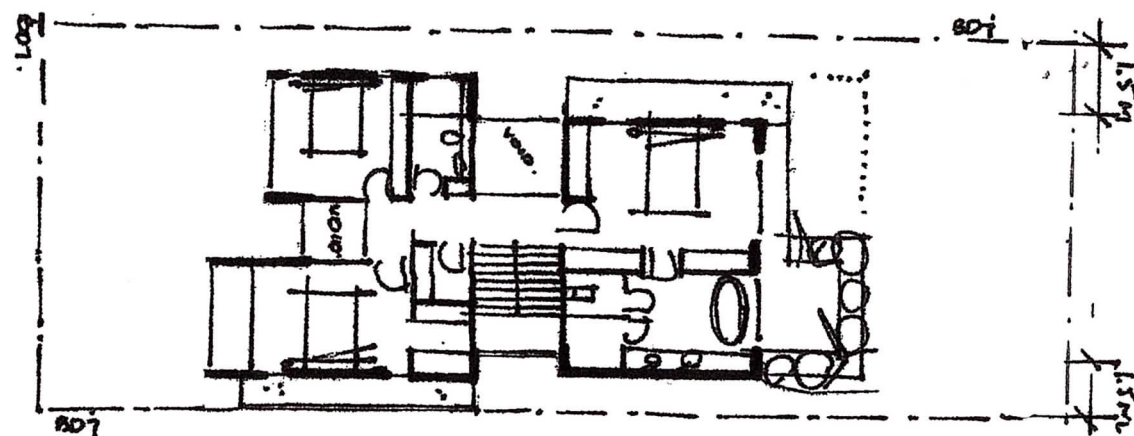
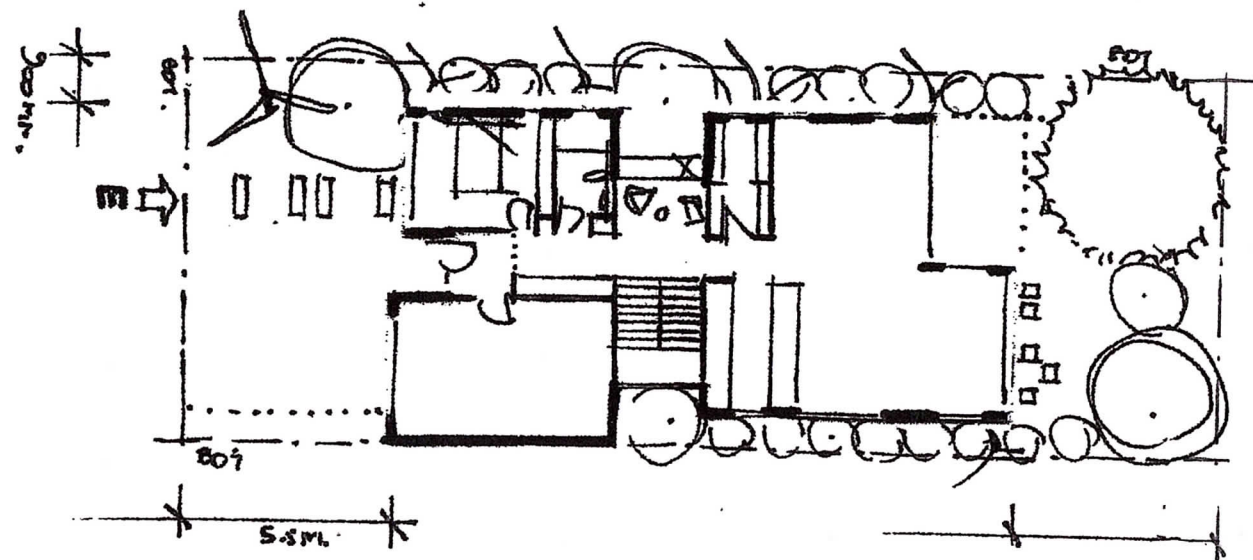

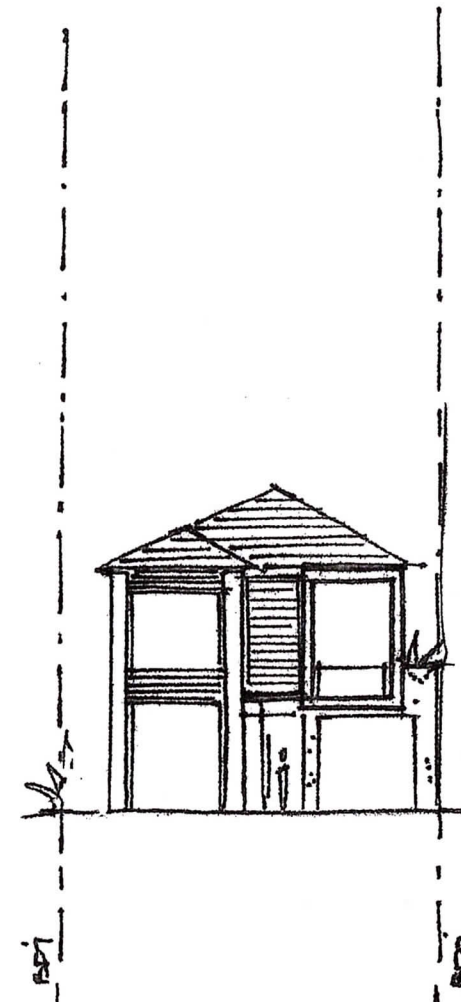
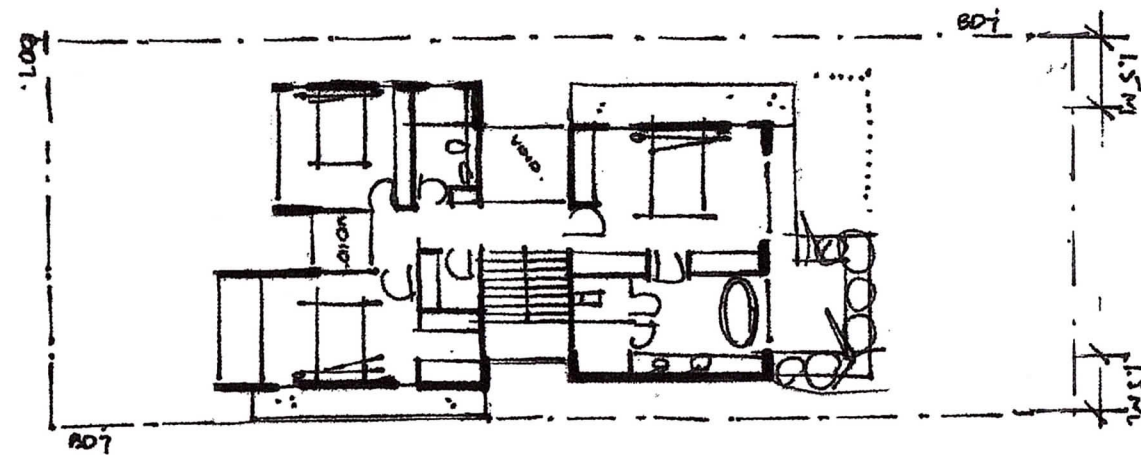
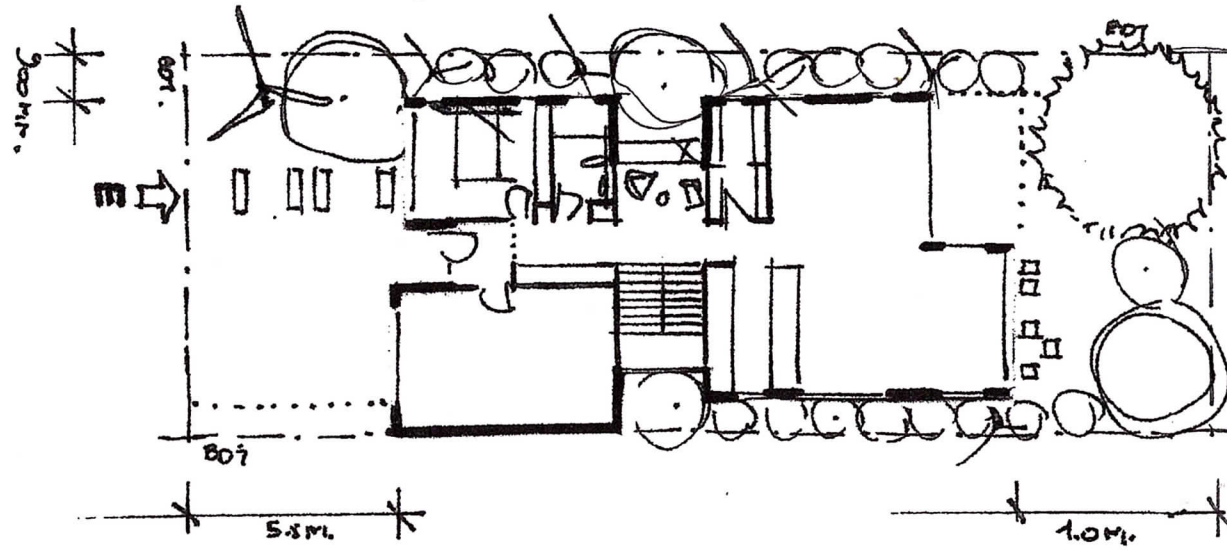

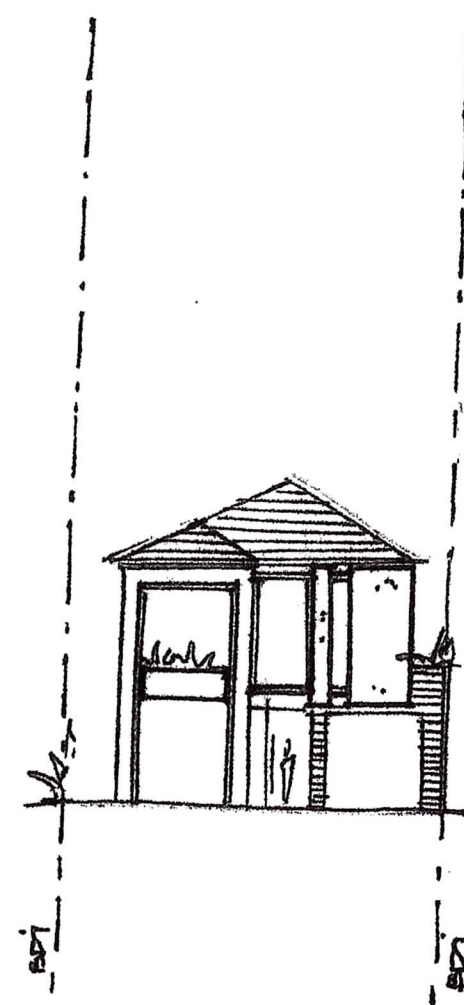
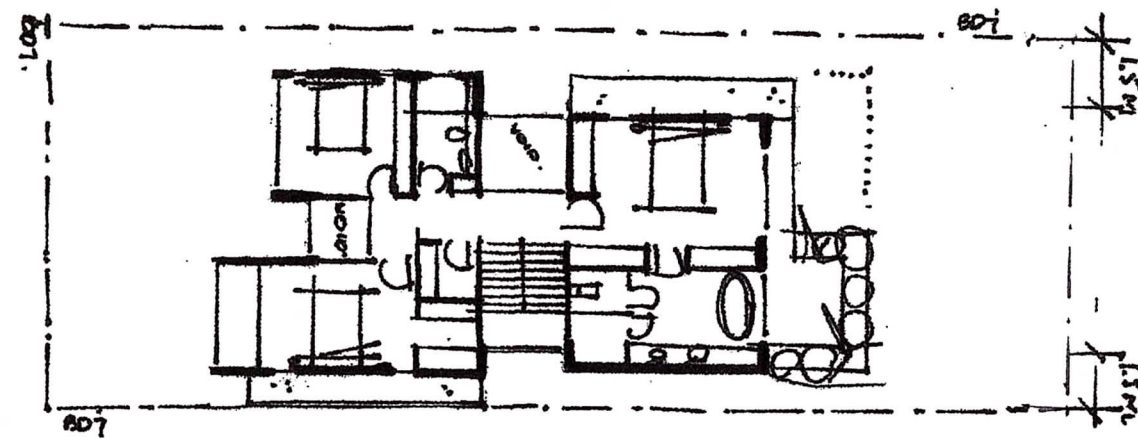
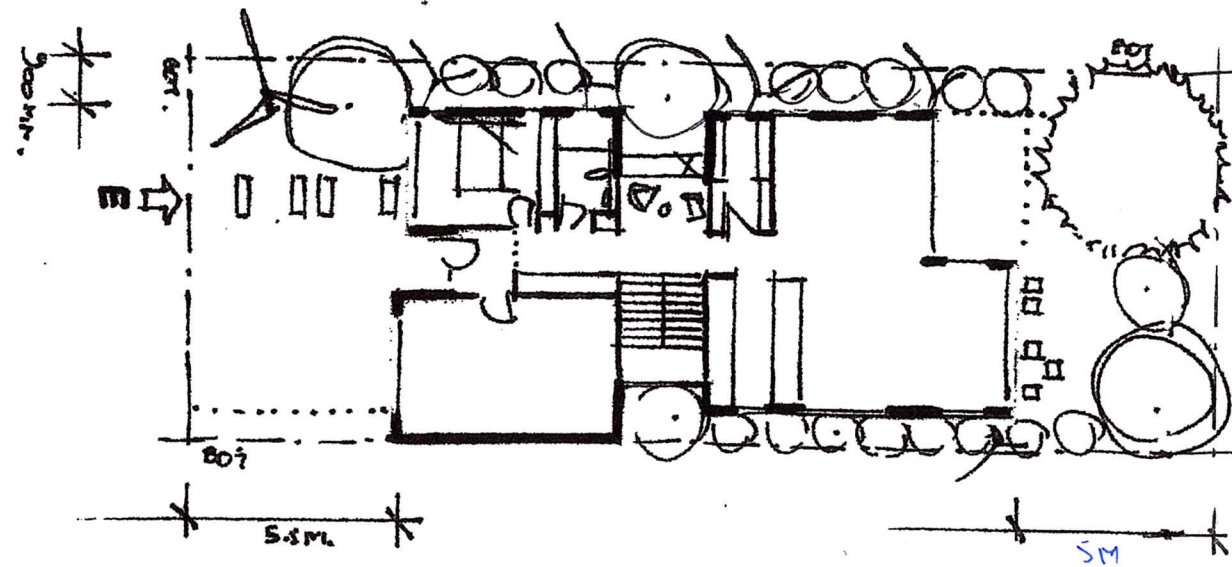

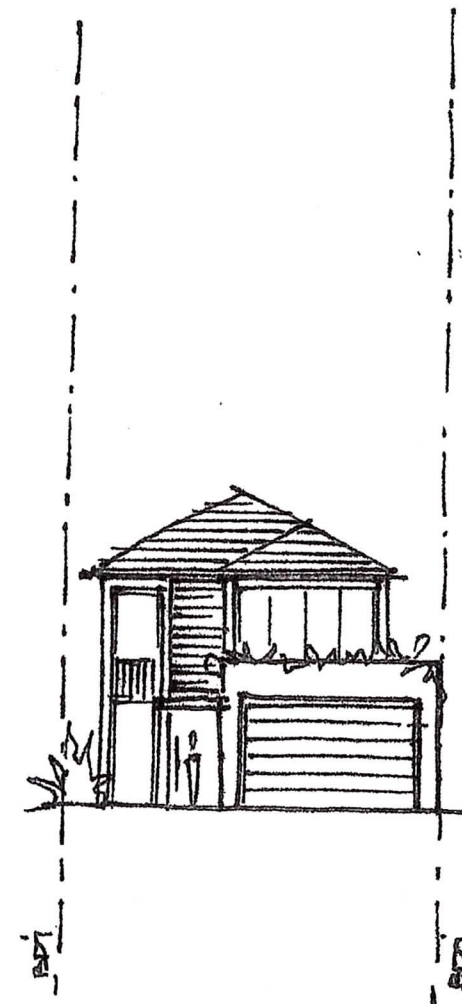
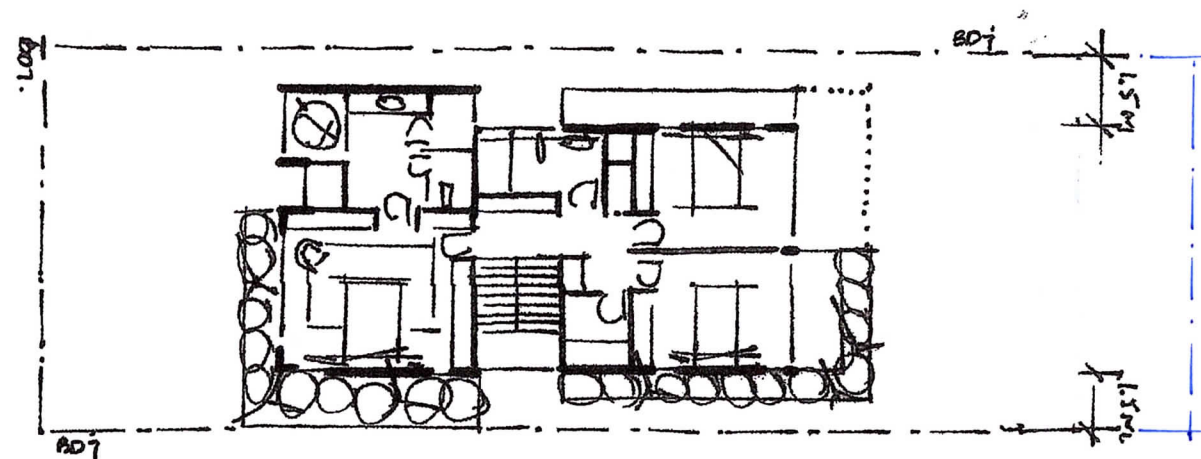
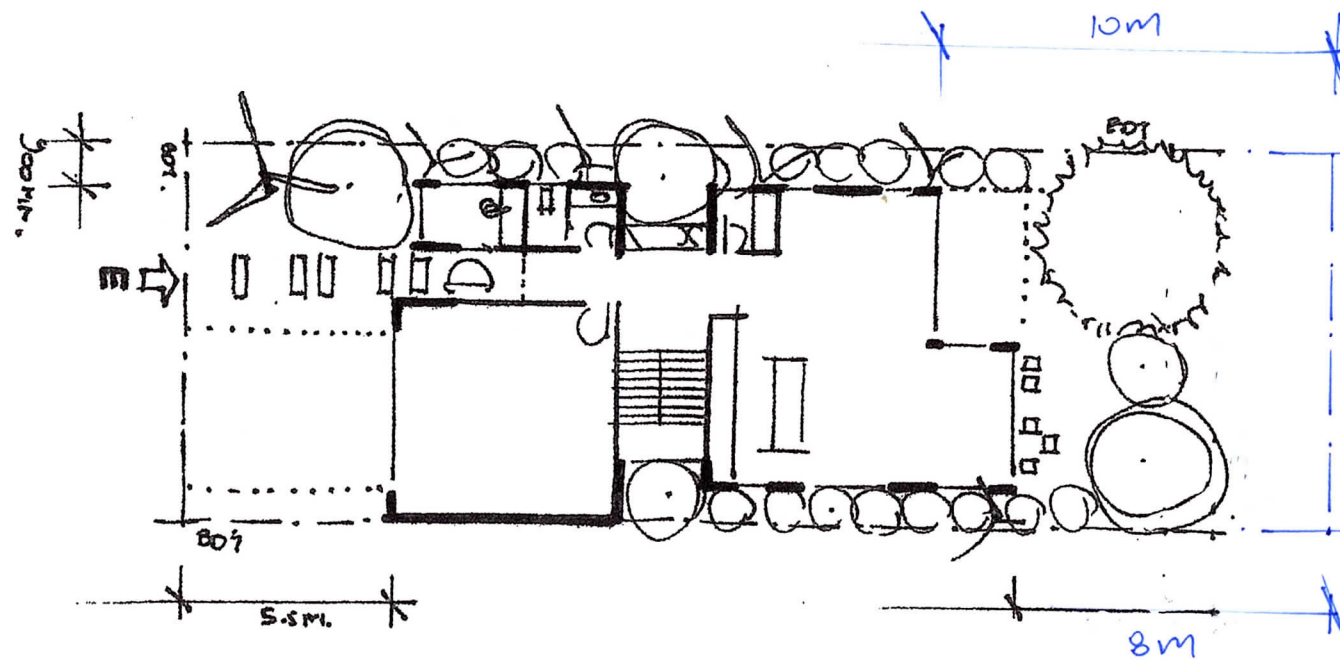

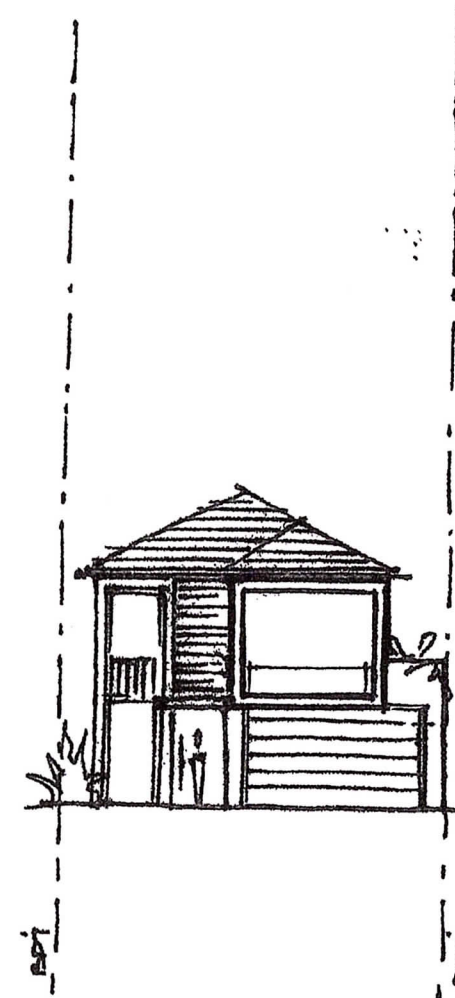
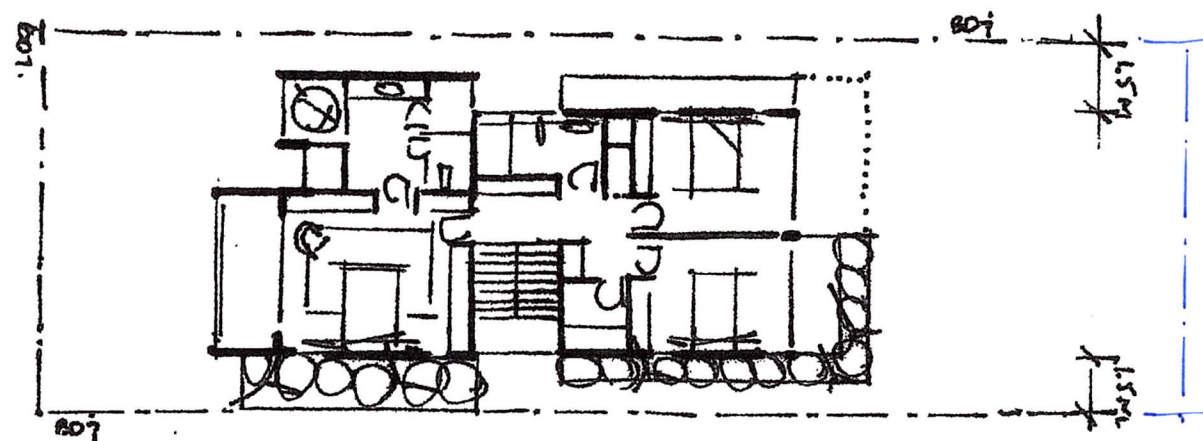
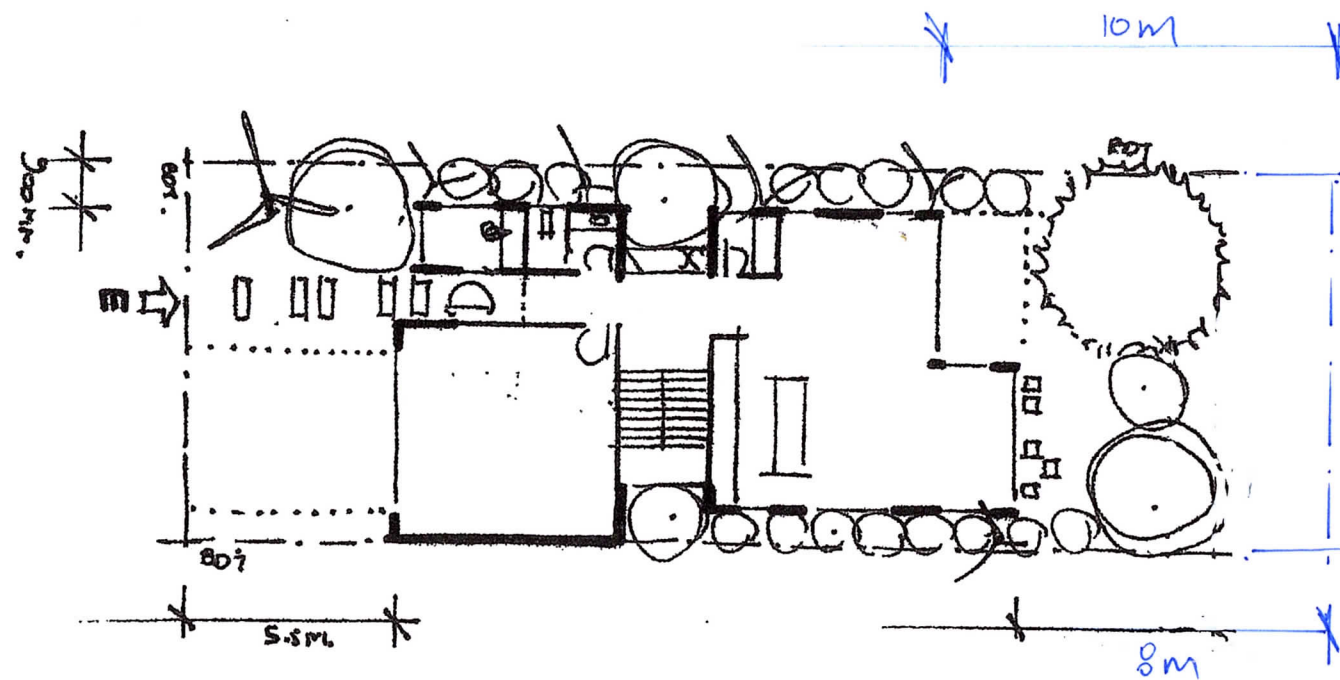

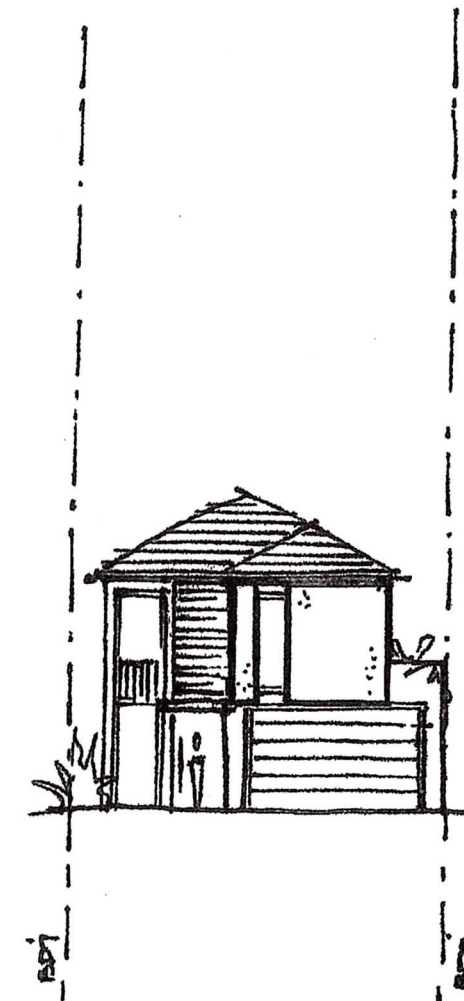
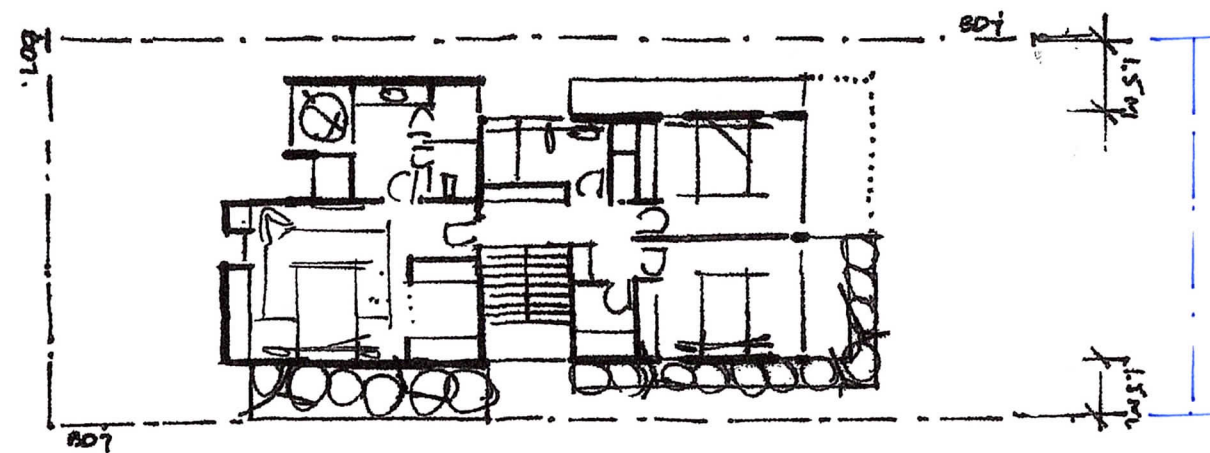
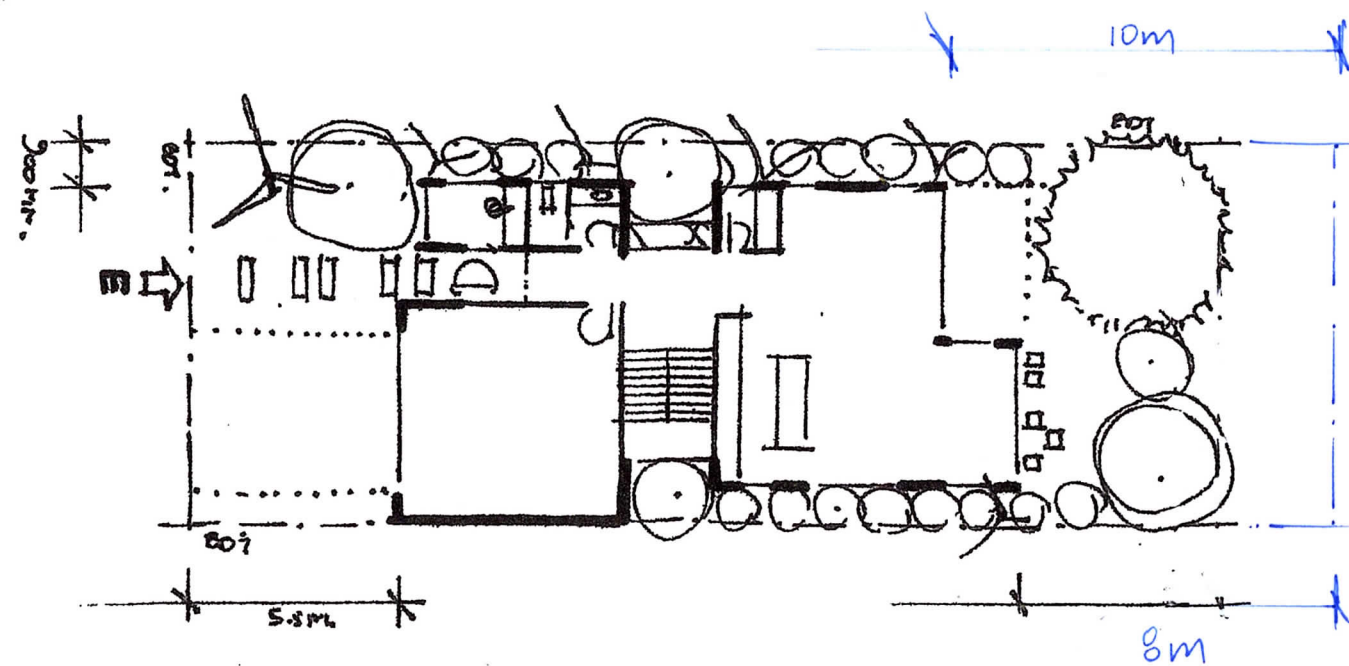

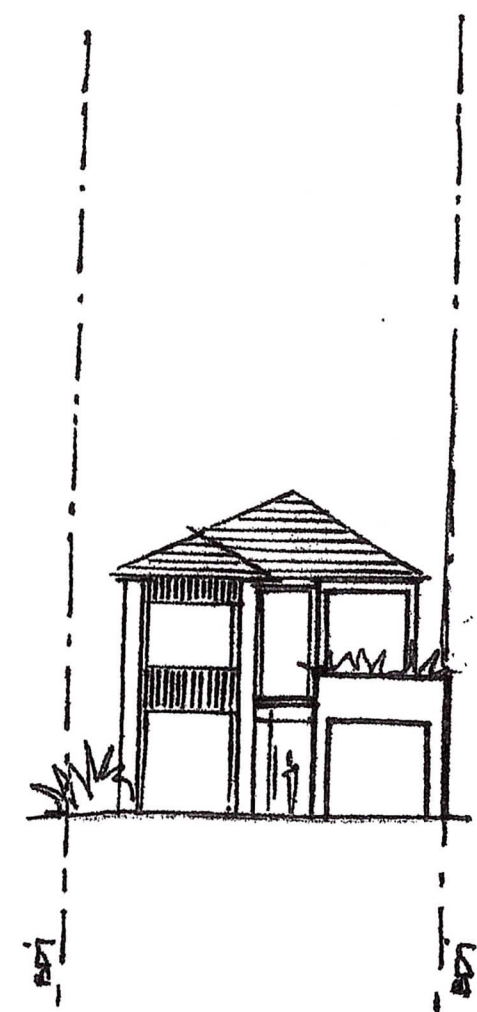
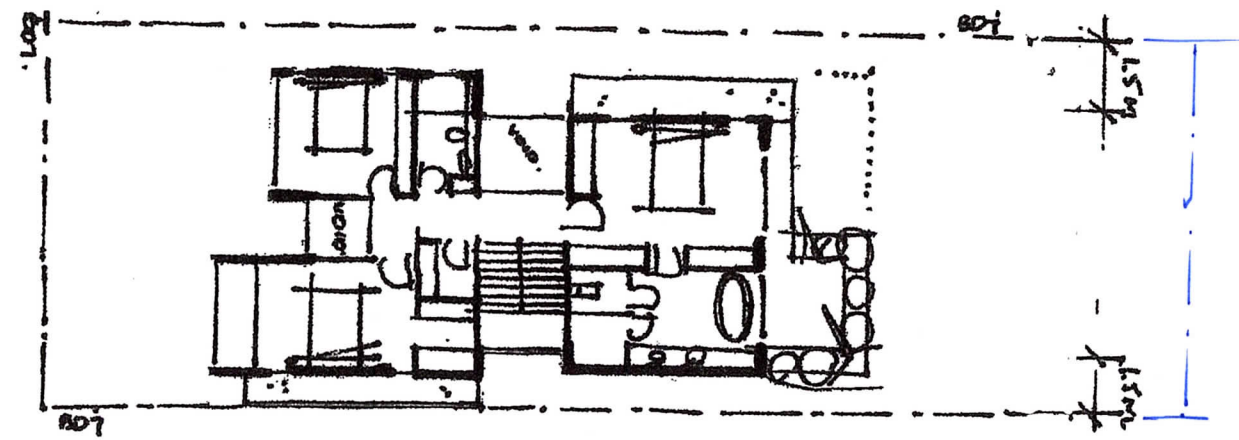
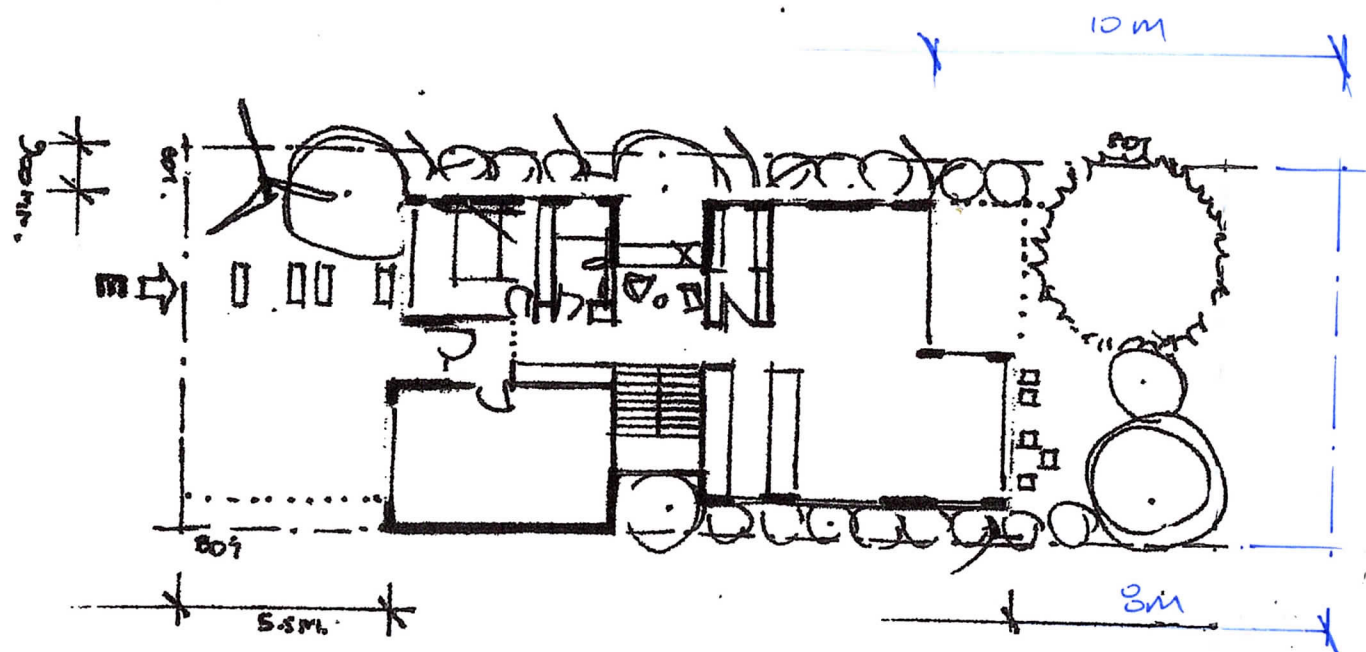

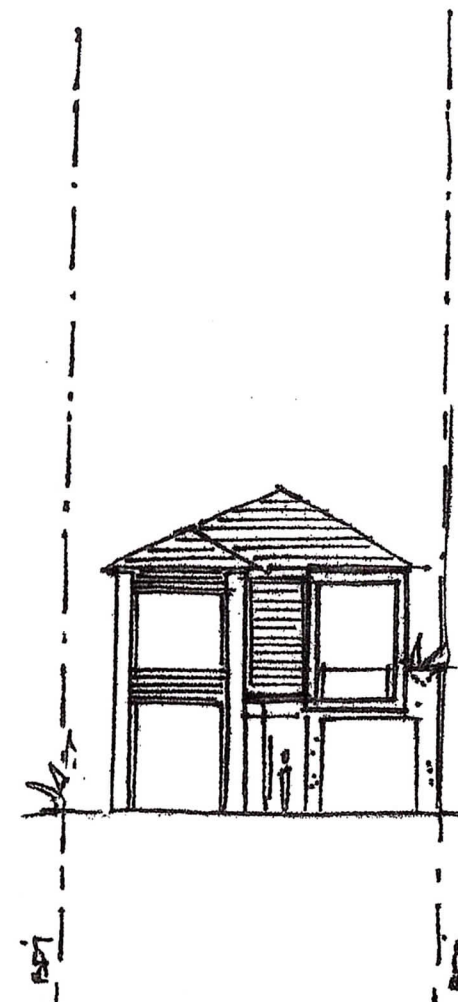
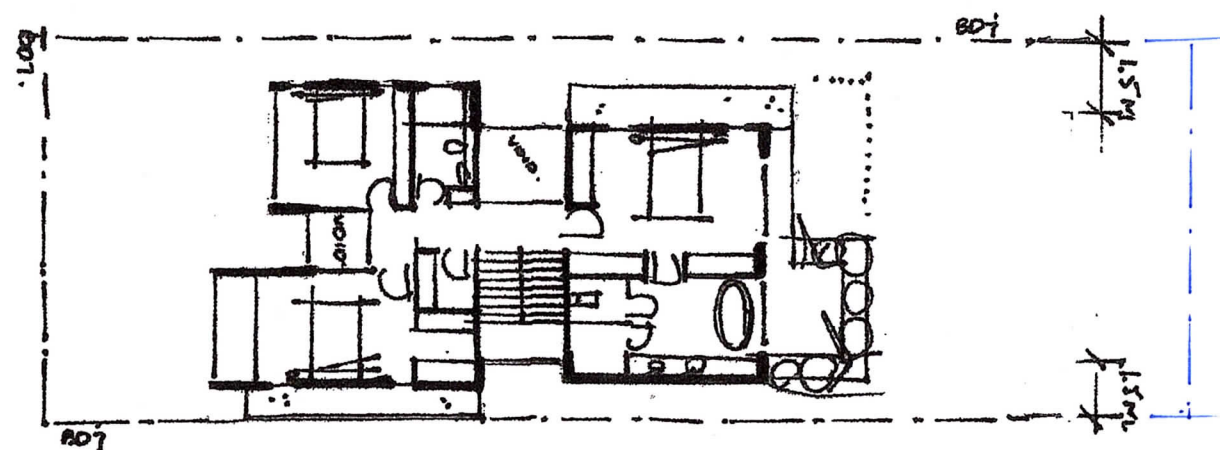
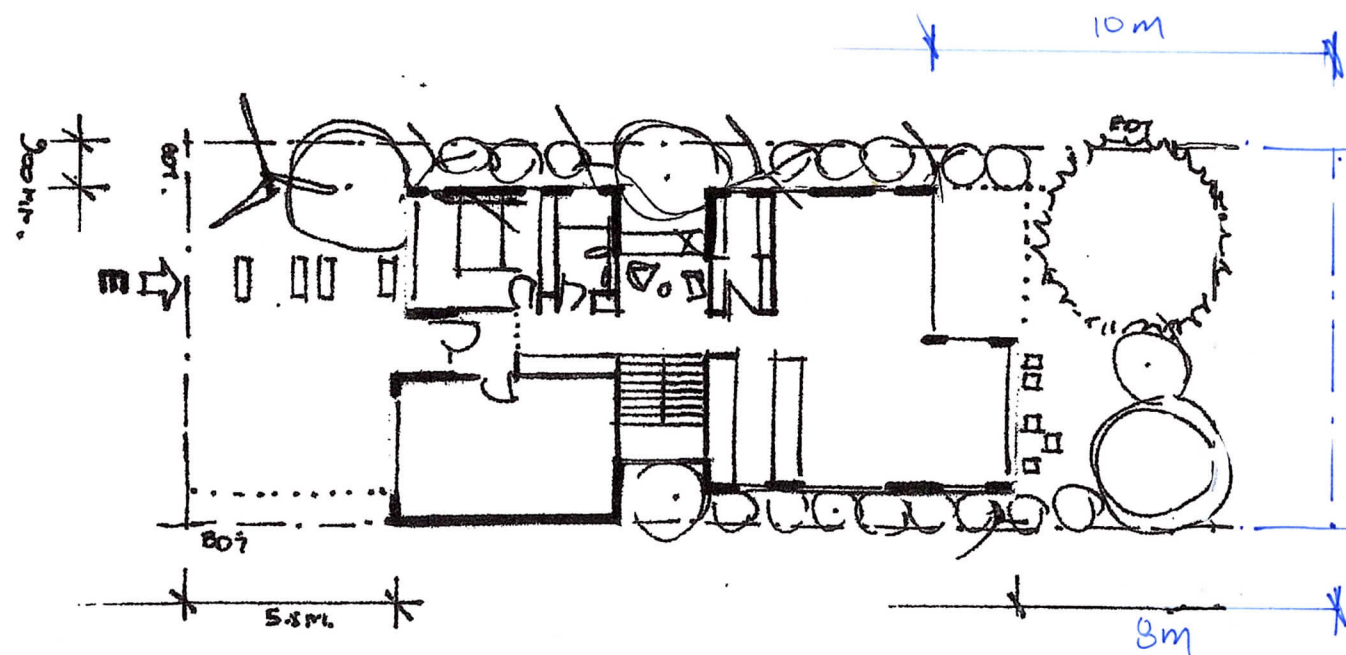

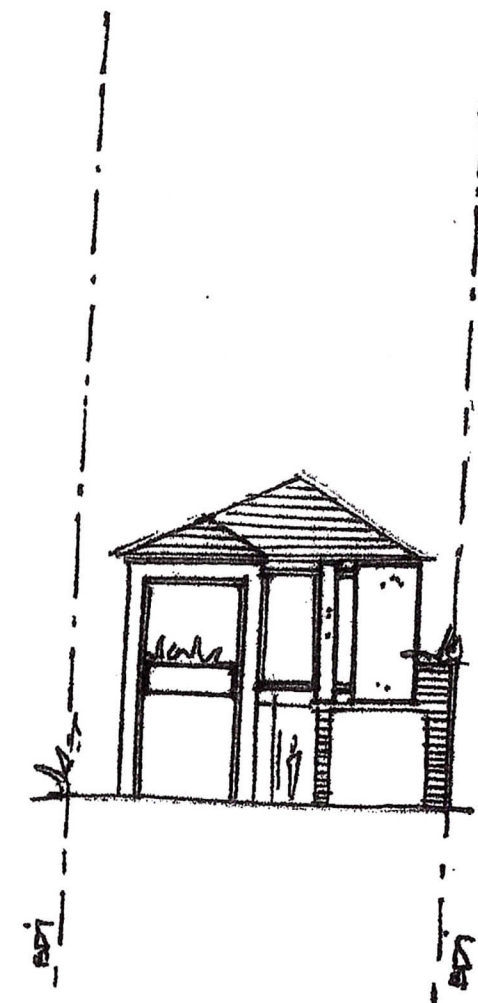
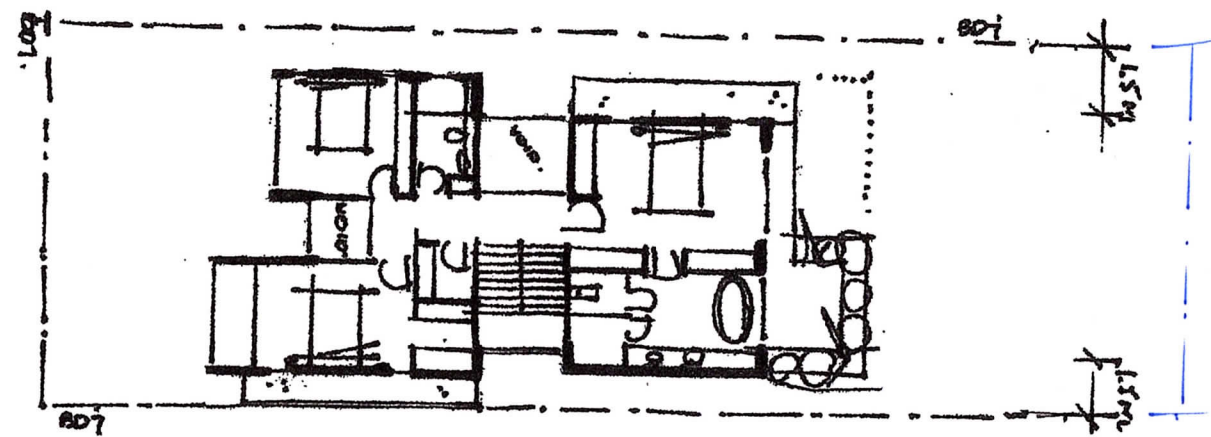
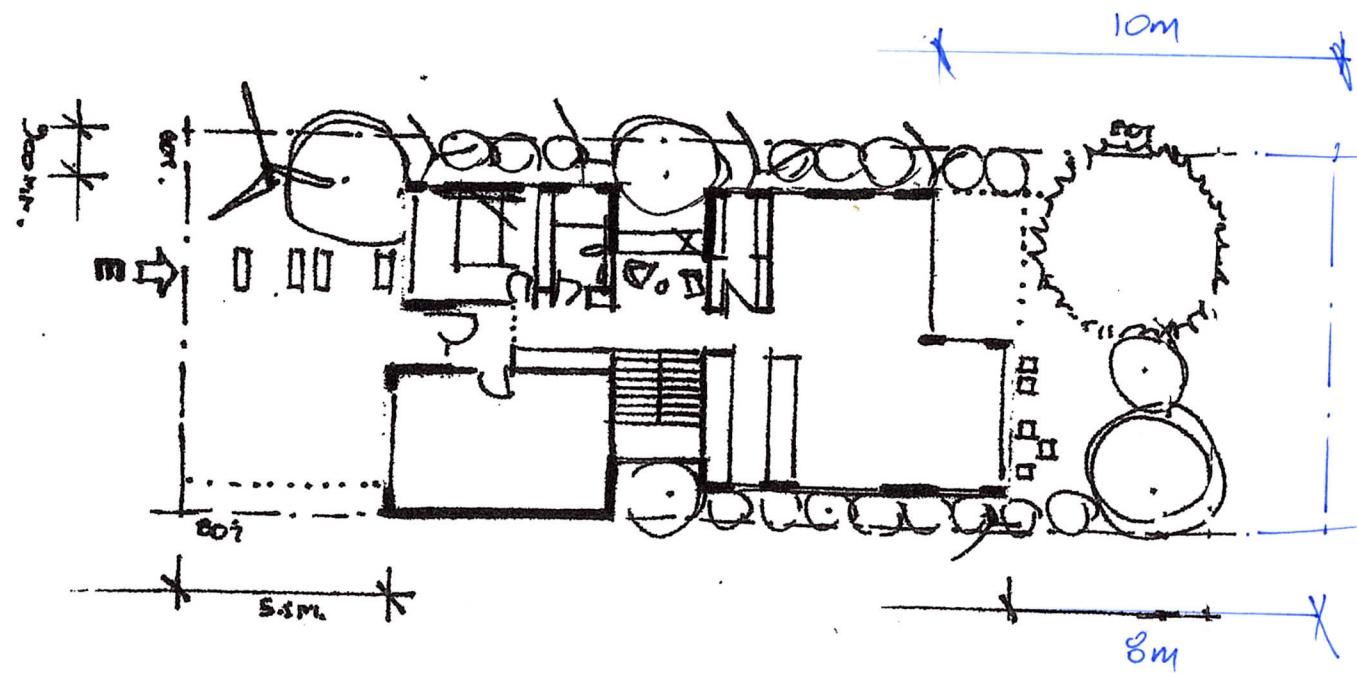

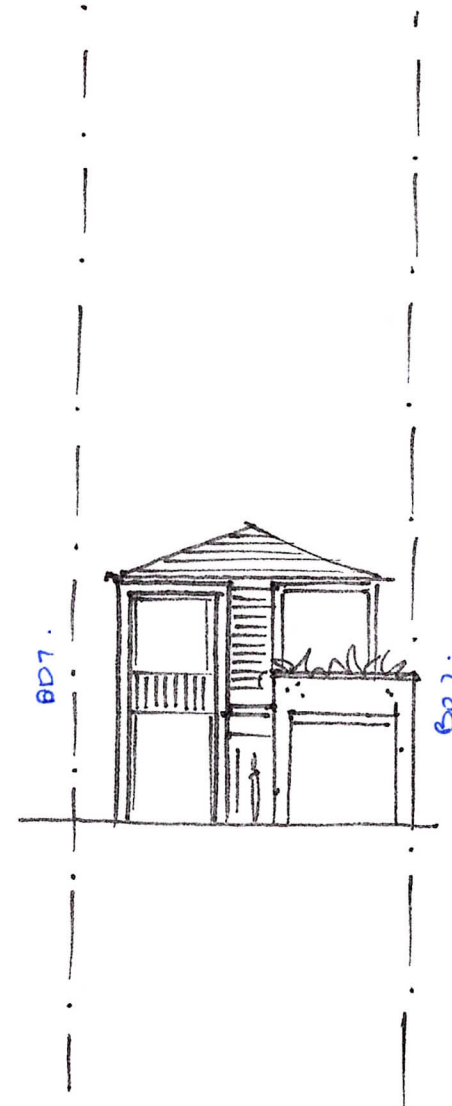
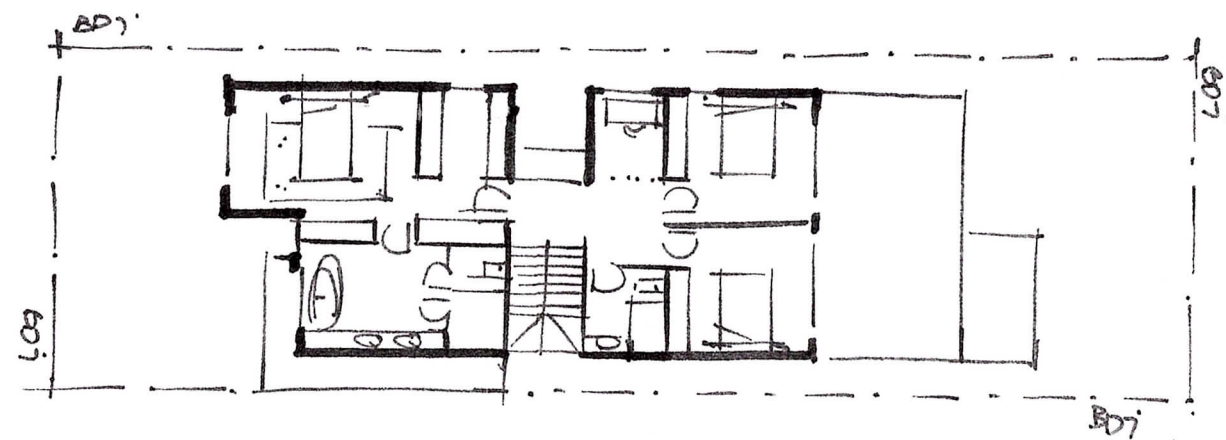
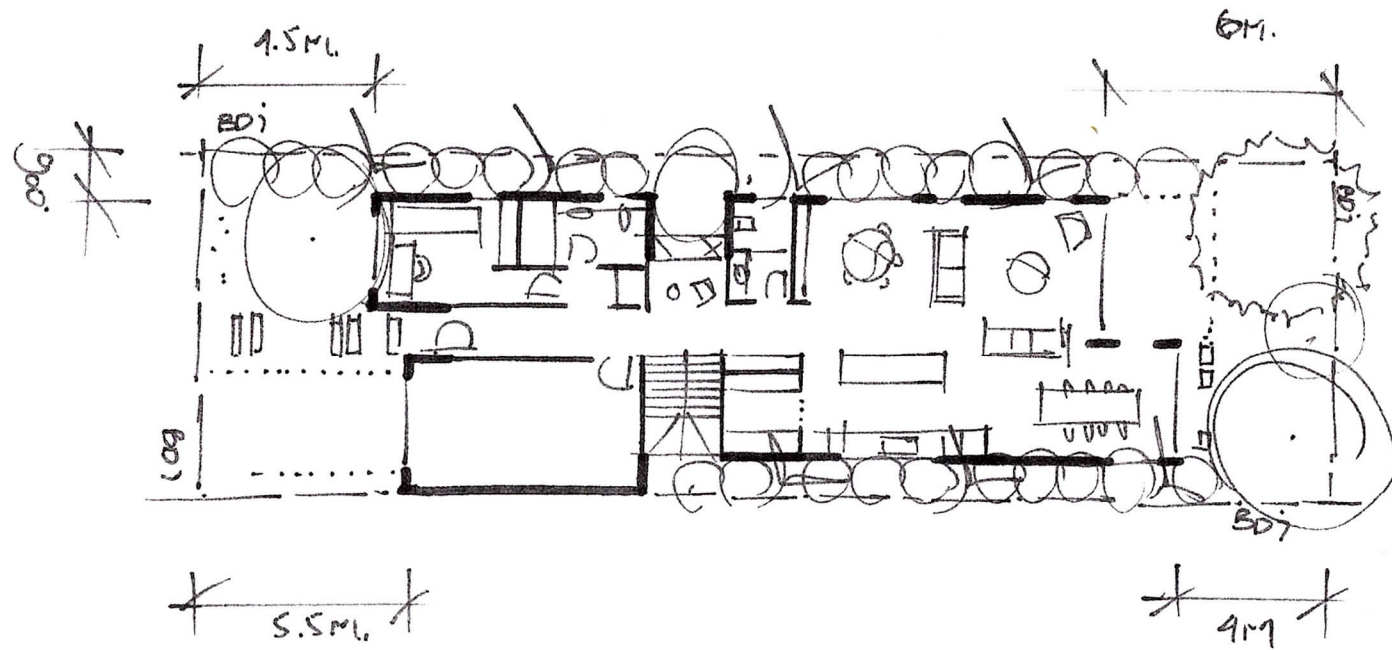

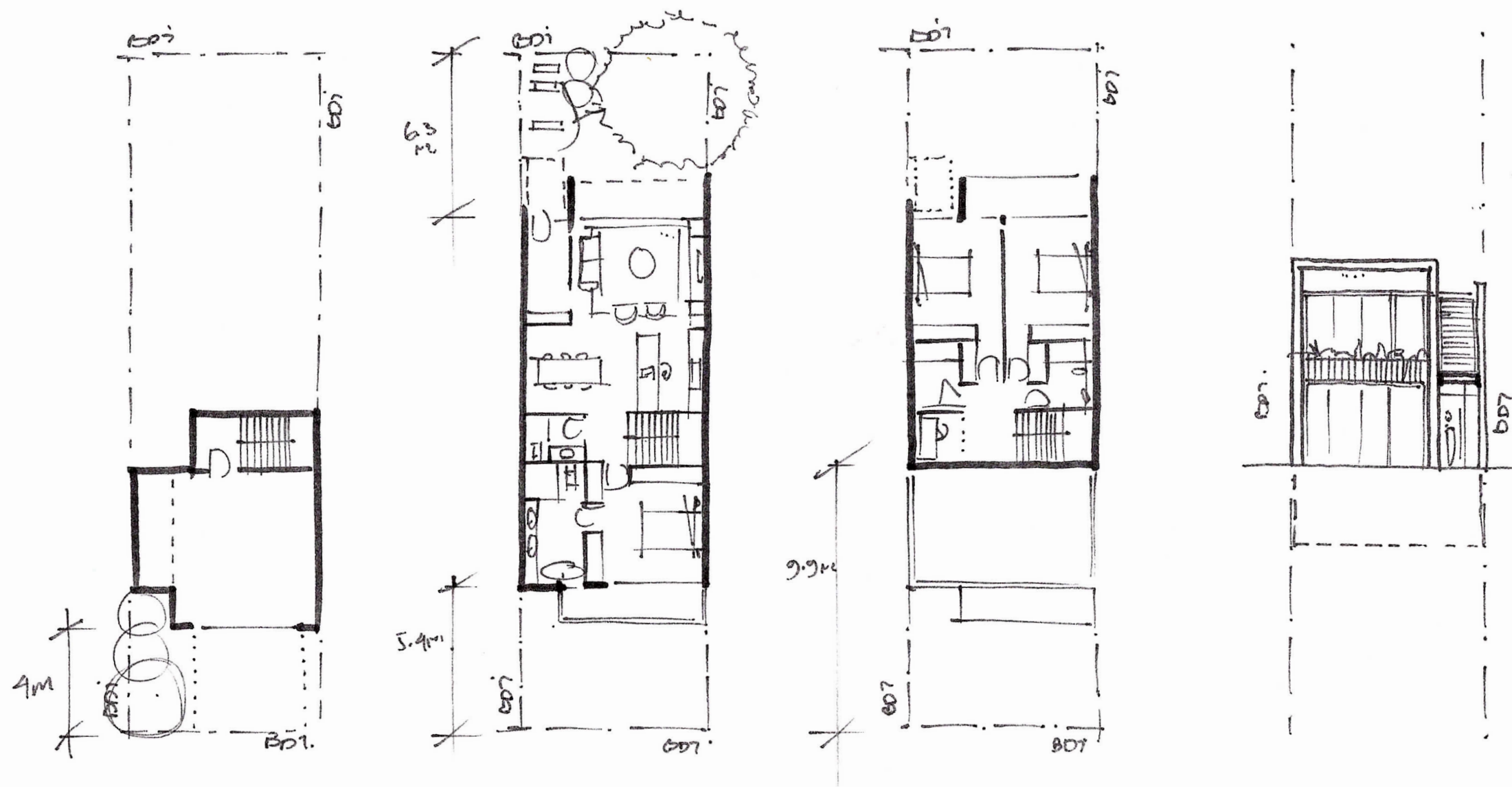

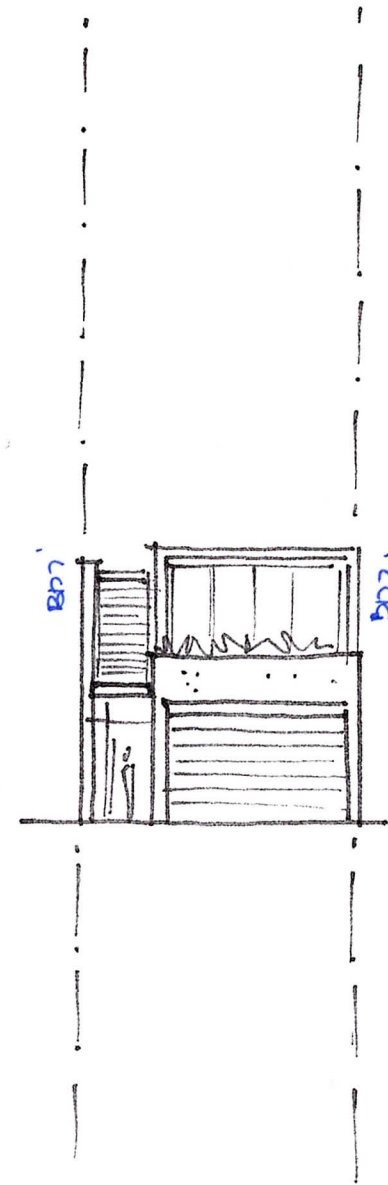
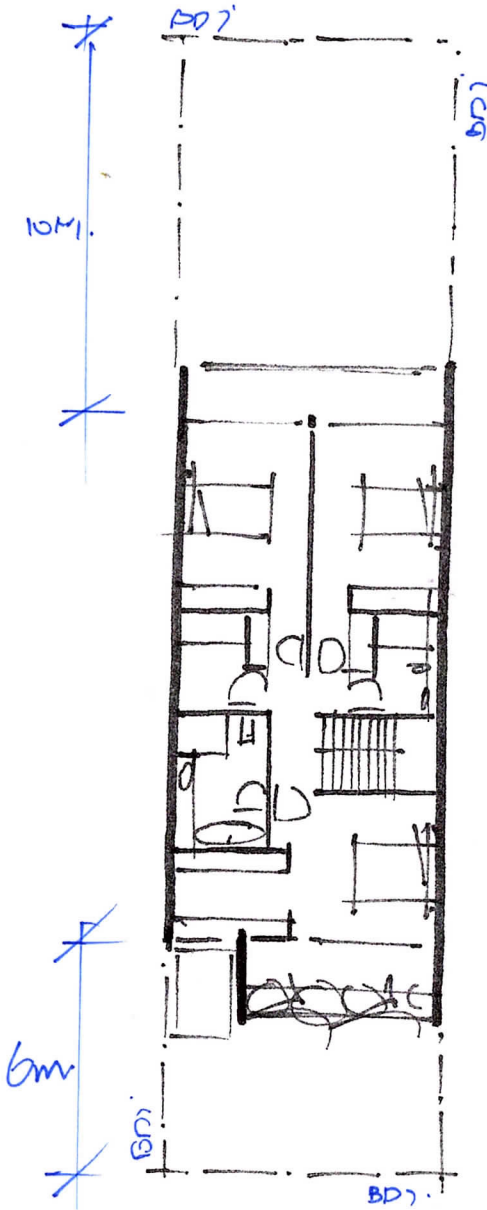
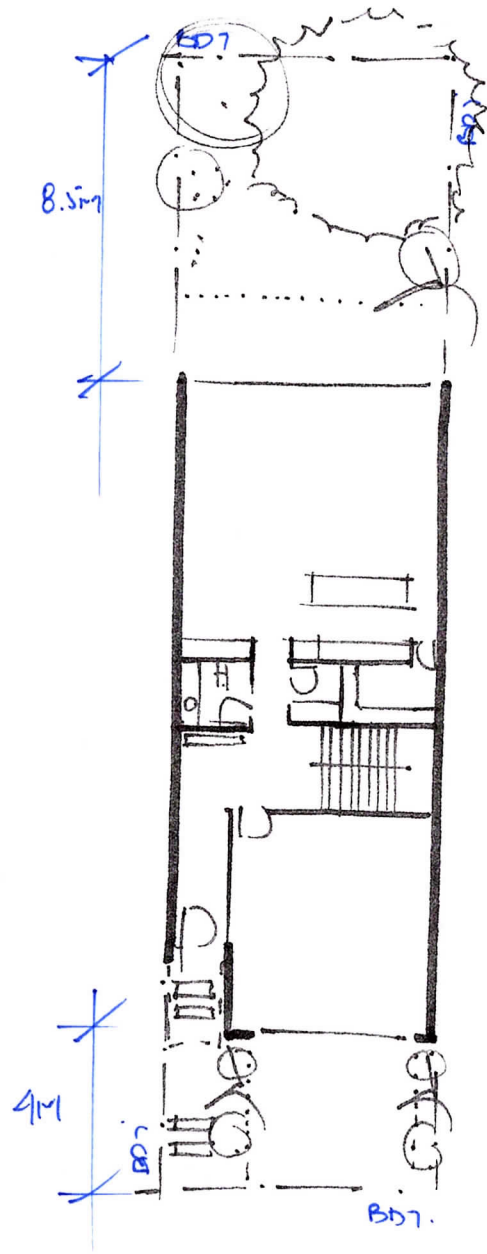

4 | ROAD SECTIONS

46-66 O'CONNELL STREET | CADDENS

33
page

1
DP 866081

WESTERN SYDNEY INSTITUTE
NEPEAN COLLEGE (TAFE)



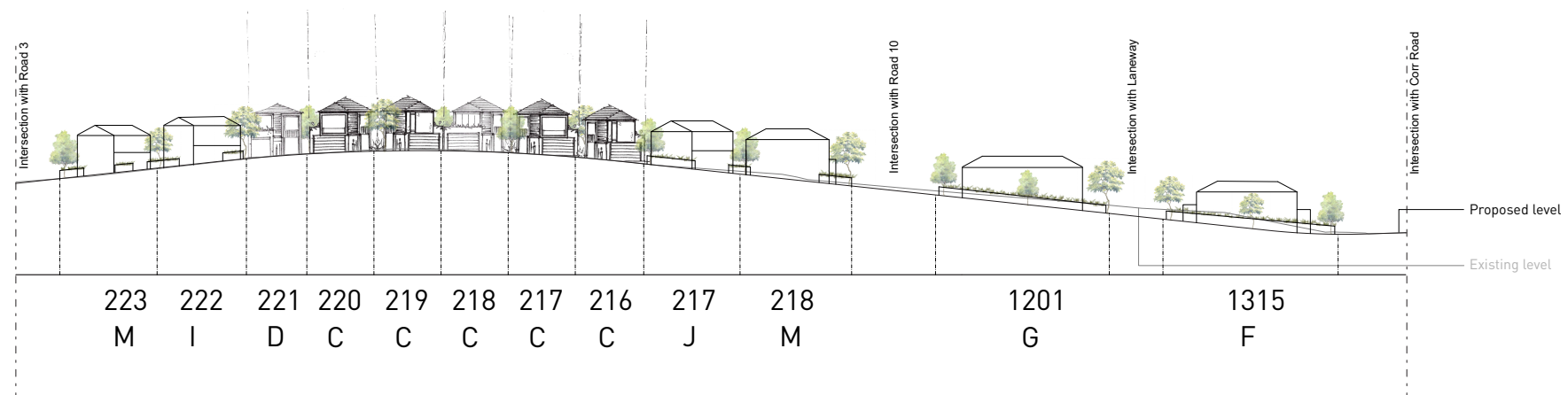

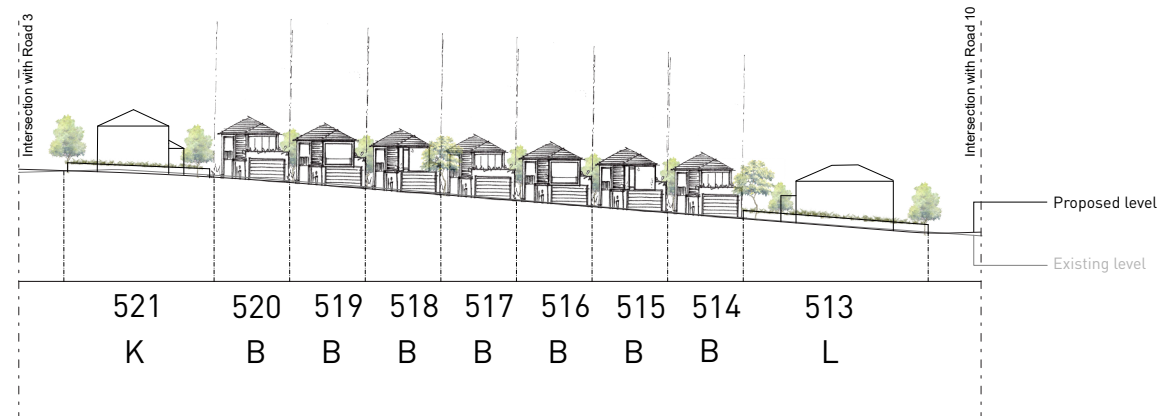



PBD | ARCHITECTS

Level 2 / 52 Albion Street
Surry Hills NSW 2010
Australia

+61 2 9698 8140
info@pbdarchitects.com.au
pbdarchitects.com.au

PBD Architects & Project managers Pty Ltd
ABN 36 147 035 550

Paul Buljevic ARB #7768